THE NEW
INDIAN EXPRESS

BENGALURU • SATURDAY • JUNE 03, 2023 • ₹9.00 • PAGES 22 • LATE CITY EDITION

JOE BIDEN FALLS ONSTAGE, UNHURT

US President Joe Biden falls after handing out diplomas during the 2023 United States Air Force Academy Graduation Ceremony in Colorado Springs on Thursday. He was unhurt. "I got sandbagged," he later joked referring to the sandbag onstage supporting the teleprompter. At 80, Biden is the oldest president in US history | AP

Azadi Ka Amrit Mahotsav

GOVERNMENT OF KARNATAKA

G20 भारत 2023 INDIA
वसुधैव कुटुम्बकम्
ONE EARTH • ONE FAMILY • ONE FUTURE

Department of Information and Public Relations

5 Promises Delivered
Guarantee of 5 fulfilled

Hon'ble Chief Minister Shri. Siddaramaiah led government has walked the talk by rolling out all the five guarantees. These five benefits will go a long way in lowering the burden of millions of households, irrespective of caste or creed. By promptly honouring all its commitments in less than two weeks of assuming office, the government has heralded a new 'Karnataka Model' of governance. The whole country is looking at the 'Walk the Talk' governance model of Karnataka with optimism.

Hon'ble Deputy Chief Minister Shri. D K Shivakumar, Hon'ble Home Minister Dr. G Parameshwara and other Cabinet Ministers along with the Hon'ble Chief Minister during the press conference to announce the roll out of five guarantees.

Uchita Prayana

Free bus service for women across Karnataka

Free travel to ALL girl students and women in government buses will come into effect from June 11

Anna Bhagya

10kg | Rice Per Person/Month

10 kgs of free rice for every member of BPL and Anthyodaya card families from July 1

Gruha Jyothi

200 Units Free Electricity

Up to max. 200 units of power, calculated on annual average consumption, will be free from July 1

Gruha Lakshmi

₹2000 Per month for Women

Rs 2000 for woman head of all BPL and APL families from August 15

Yuva Nidhi

₹3000 Per month for Graduates

₹1500 Per month for Diploma Holders

Unemployment benefit of Rs 3000 for graduates and Rs 1500 for diploma holders passing out in academic year 2022-23

As is enshrined in our Constitution, to value and preserve the rich heritage of our composite culture is the fundamental duty of every citizen of the country.

karnataka information

TUNGABHADRA BOARD: TB DAM

e-Procurement Short Term Tender Notice IFB Nos.43/2023-24 to 76/2023-24 Dt.29.05.2023

Tender for total 34 Nos. of Works in respect of HW & HLC Division, TB Dam and LLC Division, Ballari under works categories are invited through 'e-Procurement'.

Bid Document downloading Start Date & Time:	02.06.2023 at 11:00 AM
Bid Document downloading End Date & Time :	08.06.2023 at 3:00 PM
Bid Submission End Date & Time :	08.06.2023 at 5:30 PM
Date of opening of Commercial Stage: (IFB No.43/2023-24 & 44/2023-24)	08.06.2023 at 6.00 PM
Date of opening of TQ Stage (IFB No.45/2023-24 to 64/2023-24 & 76)	08.06.2023 at 6.00 PM
Date of opening of Commercial Stage: (IFB No.45/2023-24 to 64/2023-24 & 76)	12.06.2023 at 11.00 AM
Date of opening of PQ Stage (IFB No.65/2023-24 to 75/2023-24)	08.06.2023 at 6.00 PM
Date of opening of Commercial Stage*: (IFB No.65/2023-24 to 75/2023-24)	12.06.2023 at 11.00 AM
Date of opening of TQ Stage (IFB No.65/2023-24 to 75/2023-24)	12.06.2023 at 3.00 PM

Further details can be seen @ https://tender.apeprocurement.gov.in

*** Commencement of Reverse Tendering**

Ph: 08394-259114
Fax: 08394-259167

Sd/-
Superintending Engineer,
I.B, TB Board, TB Dam

PUBLIC NOTICE

My client Sri. K. R. Parameshwaran S/o Late K. P. Raman aged about 85 years, residing at Flat No.14, M. No.53/7A, 1st floor, Godavari Block, 3rd main, Attiguppe, with SBA 1122 Sq ft, UDS 7% in Schedule 'A' Property, with One Car Parking, Chandra Layout Road, BBMP Limit, PID No.40-108-53/7A, Ward No.132-Attiguppe, Bangalore-560040,has lost his Confirmation Deed dated 19-06-1992, Doc No.845/92-93, Vol No.1544, Page No.123 to 129, registered at Sub Registrar Srirampuram Bangalore.

I hereby given to all general public that whoever find the above mentioned original document, may kindly inform/Contact the under signed person within 10 days of publication of this notice and submit if there is any objection within 10 days otherwise after said period, my client will treat that as the original Confirmation Deed is lost forever permanently and he will take further steps in accordance with law as he deem fit.

This publication is made as per the complaint lodge and acknowledgement reference No.0581454/2023, dated 30-05-2023 of Bangalore City Police e-lost and found report.

Sri. T. Mohan Raj, Advocate, MA, LLB, PGDBM, PGDCM, No.1320, 11th main, Vijayanagar, Bangalore-560040. Mob Ph No.99002 80949.

PUBLIC NOTICE

My client Mrs. Kamar Taj, would like to inform general public that he has lost the original Sale deed bearing document No.177/2000-01, Book No.I, Vol No.1888, Page No.94-101 in SRO Kengeri, dated 10.04.2000 for property bearing Vacant site 6, Katha No.19. Measuring East to West: 25 feet and North to South: 28 Feet. situated at Chikkabasati Village, Ramasandra Dhakle, Kengeri Hobli, Bangalore South taluk. she lost the document on 30.05.2023 at near Kengeri Satellite Bus Stop finders please contact:

Sri Prashanth Kumar, Advocate, 1st main, 1st floor, Kommagatta Main Road Kengeri Satellite Town, Bangalore-560060. Mobile No. 9916742000

PUBLIC NOTICE

I, Mr. H.C. Shriharsha Residing at No. #14, Halepalya Village, Dinnahalli Post, Masthi Hobli, Malur Taluk, Kolar District, Dinnahalli, Kolar Karnataka-563139. I have lost my Original Registered Release deed bearing Doc.No.11626/2022-23 dated on 16.03.2023 for property bearing Sy.No.25/11, measuring 2 guntas and 27x40 ft. situated at Halepalya Village, Masthi Hobli, Malur Taluk, Kolar District. (SRO-Malur) While taking photocopy in Xerox Shop Malur.

If Any person/Institution has any claim or interest of any nature pertaining to aforesaid property and document, the said claims along-with Supporting document shall be filed with undersigned within 7 days from the date of publication of this Notice at the address mentioned below. Any claim raised thereafter shall not be entertained or binding.

DEEPA A.M, Advocate, KAR/474/2012
No.6, 80 feet Road, Chandra Layout,
Bangalore - 560004.
Bangalore, Dated: 02.06.2023

PUBLIC NOTICE

This is to inform and notified the General Public that, Sri.Dayananda Gowda T.N S/o. Narayanappa is the absolute owner of all that piece and parcel of residential plot bearing Site No: B-59, having E-Katha bearing No-150300700500800275 Property Identification No- 142/135/B59 measuring East to West 18.288 Meters (60.00 Feets) and North to South 25.908 Meters (85.00 Feets) in all admeasuring 473.81 Square Meters carved out and comprised in the converted property bearing Survey No- 78 & 77 of Aralasandra Village, Kasaba Hobli, Nelamangala Taluk, Bangalore Rural District being developed in the project known as "Nandini Villa" or "Prasad Farms",represent that he has lost/misplaced the bag, which was containing originals of documents as mentioned below.

SL. NO	DATE OF DOCUMENT	NAME OF DOCUMENT
1.	19.07.2003	Sale Deed executed by M/s.Prasad Farms Developers Pvt Ltd in favour of Sri.Bh.A.Ramakrishnam Raju registered as Document No-1270/2003-04 of Book-I in the office of the Sub-Registrar Nelamangala, Bangalore Rural District.
2.	18.09.2014	Sale Deed executed by Sri.Bh.A.Ramakrishnam Raju in favour of M/s. Nandhini Villa Projects Pvt Ltd (previously known as Prasad Farms Developers Pvt Ltd) registered as Document No- NMG-1-05529/2014-15 of Book- I in the office of the Sub-Registrar Nelamangala, Bangalore Rural District.

Hence, he lodged a Lost Report with Bangalore Rural Police, Nelamangala and obtained computer generated acknowledgment vide Lost Report No: 0583313/2023. The finder/s is/are hereby requested to return the aforesaid original documents if found to the undersigned forthwith and of any person found dealing with the aforesaid original documents would be dealt in accordance with Law.

FOR **BLUE SAPPHIRE LAW ASSOCIATES**
Advocates & Legal Consultants
No-3055, 1st Floor, MKK Road,10th Main, 'C' Block, Gayathrinagar, Rajajinagar,
Bangalore-560021. Email- bsdlawassociates@gmail.com

All the news. In just a click. Log to www.newindianexpress.com
THE NEW INDIAN EXPRESS
/thenewindianexpress @newindianexpress The New Indian Express
Google Play App Store

MINISTRY OF YOUTH AFFAIRS AND SPORTS
Azadi Ka Amrit Mahotsav
G20
SAI
Har Dil Mein Desh
The Holy Land of Kashi
is all set to host the
Grand Closing Ceremony
of
KHELO INDIA
UNIVERSITY GAMES 2022
25TH MAY TO 3RD JUNE, 2023 - UTTAR PRADESH
Uttar Pradesh
Garv Se Gaurav
VARANASI | GORAKHPUR
GAUTAMBUDDHA NAGAR | LUCKNOW
4000+ Athletes | 208+ Universities
21 Sports Disciplines
25th May to 3rd June, 2023
Chief Guest
Yogi Adityanath
Chief Minister
Uttar Pradesh
Anurag Singh Thakur
Minister, Information & Broadcasting and
Youth Affairs & Sports, Government of India
in the august presence of
Nisith Pramanik
Minister of State, Home Affairs
Youth Affairs & Sports, Government of India
Girish Chandra Yadav
Minister of State (Independent Charge)
Sports & Youth Welfare, Uttar Pradesh
Honouring Sports and Sportspersons
Date: 3rd June 2023 | Time: 6:30 PM
Venue: Techno Pavilion Ground, IIT (BHU), Varanasi, Uttar Pradesh
Host University
BBD UNIVERSITY
Co-Host University
INTEGRAL UNIVERSITY
IIT (BHU) VARANASI
GAUTAM BUDDHA UNIVERSITY
Live Telecast
DD SPORTS, DD NEWS and Youtube.com/DDNEWS
Youtube.com/dduttarpradesh
and UPGovtOfficial CMOUttarpradesh CMOfficeUP
Department of Sports, Uttar Pradesh | Information and Public Relations Department, U.P.

PUBLIC NOTICE

(ABOUT LOST OF ORIGINAL SALE DEED DATED 27.08.2011)

General Pubic are hereby notified that, my Client B.N. ARUNAKUMAR son of B.M. Nagaraju, residing at No. 394, 4th Main Road, 'A' Block, D Group, RHCS Layout, Nagarabavi, Bangalore - 560 072, is the absolute owner of the immovable property being Site bearing No. 31, BBMP Khatha No. 664/333/11/11/2/11/3/115-31, Ward No. 130, measuring East to West 40 square feet and North to South 60 feet, totally measuring 2400 Square feet, presently situated at Nagadevnahalli Village, Suvarna Jyothi Layout, Kengeri, Bangalore, (earlier formed out of Sy.No. 11, 11/2, 11/3, Nagadevnahalli Village, Kengeri Hobli, Bangalore South Taluk), bounded on:

East by: Property bearing No.32 belongs to Mr. Ramesh, **West by:** Property bearing No. 30, **North by:** 25 feet wide Road, **South by:** Property belongs to R. Veeranna, K V Chandreshekar and K V Dananjaya.

He having acquired the aforesaid property from his father Sri. B. M. Nagaraju son of late M Mangaiah in terms of registered Deed of Gift dated 03/04/2019.

That the previous Original Deed of Sale dated 27.08.2011 registered as Document No. KEN- 1-03158-2011-12 stored in CD No. KEND447 in the office of Senior Sub-Register, Kengeri, Bangalore. sold by erstwhile owner Smt. Chayamma W/o late Muthanna, represented by her GPA Holder Sri. P. Lalith Kumar S/o. Sri. P P Rathod in favour of Sri. H.C. Venkatesh S/o Sri. J H Chikkanna in respect of the aforesaid property has been lost by my Client Sri. B.N. ARUNKUMAR in transit and inspite of several search and enquiry the said Deed of Sale is not traceable, therefore, my Client B.N. ARUNKUMAR had lodged police complaint in this regard to the Jurisdiction Police on Bangalore City Police through online vide E-Lost Report No. 0585991/2023, dt. 02/06/2023. Any person finds the aforesaid Deed of Sale / Document of title may kindly contact Sri. B.N. ARUNKUMAR (Ph. No. 9513905559, 8970098808) or handover the same to him or to the aforesaid residential address and those person/s will be suitably rewarded.

THIBBE GOWDA, Advocate
No. 11, 2nd 'A' Cross, 2nd Floor, Bhuvaneshwari Nagara, Bengaluru, Mobile: 6361376927
Date : 03.06.2023

PUBLIC NOTICE

This is to inform the general public that my client M.C. Chandrashekar S/o Late. Chikka Siddappa resident of No. 2228, Kuchapanapete, Doddaballapur Town, Bengaluru Rural District has cancelled the agreements and G.P.A's dated 26.11.2021 executed in favour of N.H Anjinappa S/o Hanumanthappa, registered in the office of Sub-registrar Doddaballapur, vide Notice dated 24.05.2023.

That the general publics are hereby warned not to transact with N.H Anjinappa S/o Hanumanthappa in respect of the land bearing Sy No. 32/4 and 32/5 situated at Dargapura Village, Kasaba Hobli, Doddaballapur Taluk.

Any person/s dealing in respect of the supra property hereafter this publication are dealing the same at their risk and perils thereof, and further my client is not liable for the loss and consequences arising, in-spite of this caution notice.

Sd/-
Lalitha. N (Advocate)
Opp. Court Complex, 4th Ward,
Rojipura, Doddaballapur.

IN THE COURT OF CITY CIVIL AND SESSIONS JUDGE AT BANGALORE

O.S. No. 7035/2021 (CCH-40)

BETWEEN : Jamshida Begum, D/o. Late Syed Raheem, Aged about 50 years, R/at No.1078,1st Main Road, Bengaluru-560 017.
...Plaintiff

AND : Akthar Jan, W/o Mr. Shaik Yaseen, No. 1038, 1st Main, 4th Cross, Islampura, Annsandra Palya, HAL Post, Bengaluru-560 017.
...Defendants

NOTICE TO DEFENDANT No. 1

To: Def. No. 1: Smt. Akthar Jan, Aged about 62 years, W/o Mr. Shaik Yaseen, No. 1038, 1st Main, 4th Cross, Islampura, Annasandra Palya, HAL Post, Bengaluru-560 017.

WHEREAS, Plaintiff have filed suit in O.S. No. 7035/2021 against you and others seeking a Judgment and Decree of Declaration and Permanent Injunction, to declare the Sale Deed dated 17.08.2021 executed by Smt. Mushteri in favour of the defendant with respect to 3 Feet (Common Passage of Plaintiff)

To Grant of Permanent Injunction in respect of the above mentioned schedule properties at your own costs and for other consequential reliefs.

You are hereby summoned to appear before this Hon'ble Court **on 1.7.2023 at 11.00 a.m.** in person or by a Pleader duly instructed to answer the claims, falling which, the matter will be heard and determined in your absence.

SCHEDULE PROPERTY

Gramathana Khata No. 61-E to 64-G, Old Sy.No.114, Measuring E-W : 17 ft, N-S : 9 Ft 9 Inches, Mangalore Taile House, Situated at Vibuthipura, HA Sanitary Board Area, Benagluru South Taluk and Bounded by:

East by : Common Passage, **West by :** Road, **North by :** Property allotted to the Share of Zainab Bi, **South by :** Property allotted to share of Sayed Raheem.

Given under my hand and seal of the Court on 30th day of May 2023 at Bengaluru.

By order of the Court, Assistant Registrar, City Civil Court, Bangalore.

Advocate for Plaintiff : **R. Kothwal,** Advocate, Lex Pioneers - R. Kothwal & Co., # 4/1, "A" Wing, I Floor, Shamshuddin Memorial Building, HHS & HMS Complex, Cubbonpet Main Road, Bangalore-560 002.

PUBLIC NOTICE

My client intends to purchase the **eastern portion measuring 1610 sq feet** of schedule property from its owners' Sri. G Jayaraman and two daughters, thereby owners retaining remaining portion measuring 1200 sq feet (out of 2858 sq feet). The owners have got title over the schedule property from its previous owner Smt. P Mahadevi, vide registered Sale Deed dated 17-04-1997.

My client intends to avail loan from SBI by mortgaging the aforesaid Eastern portion in schedule property after purchase.

If any person/s or financial institutions have any objections claims, right, title interest in respect of the schedule property, they may file their objections with the undersigned to below address alongwith documentary proof within **FIFTEEN DAYS** from the date of publication of this notice. Thereafter, he will proceed to complete the transaction without being liable for any claims put forth thereafter.

SCHEDULE

All that piece and parcel of the property bearing **SITE NO.3** formed in sy. no.58/1-B, old House list no.858/868, Sarakki Notified Area Khatha No. 120, Pattanagere Municipal Khatha No.853, BBMP Khatha No. 930/852/868/893/921, situated at Mylasandra Village, Kengeri Hobli, Bangalore South Taluk, now within BBMP limits, measuring east to west (72' + 70') / 2 feet and north to south (40' + 40.6') / 2 feet in all measuring **2858 sq feet** and bounded on:

East by : Road
West by : Private Property
North by : Property No.4;
South by : Property No.2.

Smt. Renuka R Desai,
Mr. Rohit Desai, Advocates
Manu Law Chambers
No. 948/1, 2nd Main Road,
Rajajinagar 4th Block Entrance,
Bengaluru - 560 010.
Place : Bengaluru, Dated : 02.06.2023

Your Guide to Spicy living
INDULGE
Every Friday with THE NEW INDIAN EXPRESS

PUBLIC NOTICE

I hereby notifying general public and financial institutions that my client **Mr. DALAPAT SINGH,** has negotiated to purchase the schedule property from **Sri. SREECHAND JAIN** aged about 55 years, Son of Shanthi Lal Jain, Residing at Ashoka Nivasa, M.G.Road, Ramanagaram, Ramanagar, Karnataka-562159. His family members, financial institutions and the general public are hereby notified that if anybody has any objections, claims, charges, lien etc., if any in respect of the schedule property may lodge their objections with documentary proof relied upon with the undersigned within FIVE (5) days from the date of publication of this notice, failing which, my client proceeds to complete the sale transaction.

SCHEDULE

ALL THAT PIECE AND PARCEL of the immovable property bearing Old No.127 & 131, New No.79, situated at Lakshman Rao Road, Huriyopet, Bangalore now comes under the jurisdiction of BBMP Ward No.109 (Chickpet), Bangalore, having Municipal No.79, PID No.28-130-79 measuring East to West: 27-0 feet, North to South: 30-0 feet, totally measuring 810 sq feet and bounded on;

East by : Property belonging to Aadirajappa;
West by : Property belonging to Mithai Angadi Rangappa; North by : Property bearing No.80 belonging to B.P.Premarajayya; South by : Gopalaswamy Temple.

VENU GOPAL. L, Advocate
No.8, 13th Cross, Cubbonpet,
Bengaluru - 560 002.

PUBLIC NOTICE

My client **Rajesh .K.C,** S/o Late K.V. Chandrashekaraiah, R/at No.91, 1st Main Road, K.G.S. Layout, Vijayanagar, Bengaluru-560040, my client's mother by name Smt. Somakka is the absolute owner of the Land bearing Sy.No.38, measuring 0-18 Guntas, which is morefully described in Schedule hereunder. My client's Mother namely Smt. Somakka on 24.05.2023 while travelling from Kadathanamale Village to Vijayanagara, Bengaluru in the bus lost the two Original Sale deeds i.e., sale deed dated: 12.06.1961 registered as Document No. 2611/1961-62 in Book-1, Volume No-2032 at Pages 143 to 145 and Sale deed dated: 03.12.1962 registered as Document No.9379/1962-63 in Book-1, Volume No -2229 at Pages 197 and 198, the same were registered in the office of Sub-Registrar, Bengaluru North Taluk, Bengaluru. Hence my client on behalf of his mother had lodge a complaint intimating the lost of the aforesaid Two Original Sale deeds with the Jurisdictional Rajanukunte Police Station on 24.05.2023. Any person or Persons finding of above said two original sale deeds may pleased to handover the same either to the undersigned or to the owner, if any person claiming any rights, titles or interest based on the said sale deeds should write the undersigned **within 7 days** from this public notice.

SCHEDULE PROPERTY

All that piece and parcel of the land bearing Sy.No.38, measuring 0-18 Guntas, situated at Amanimarasandra Village, Hesaraghatta Hobli, Yelahanka Taluk, Bengaluru and bounded on **East by:** Land belongs to Veerabadrappa's share in same Survey Number, **West by:** Govt Public Road, **North by:** Land belongs to Nanajappa's share in same survey number and **South by:** Property belongs to Mudiyappa's Channappa.

K.N. AMBARISHA, Advocate
No.2, Koorlappa Complex, Maruthinagar,
Kogilu Main Road, Yelahanka,
Bengaluru-560064.

PUBLIC NOTICE

This is to inform general public that, my clients is intending to purchase the property bearing (1) Sy No.102, measuring 2 acres, and (2) Sy no.108, measuring 1 Acres 20 Guntas, situated at Bandarlahalli Village, Somenahalli Hobli, Gudibande Taluk, Chikkaballapura District, which is morefully described in the schedule hereinunder from its owner Sri. Lokesh. M S/o Muniyappa residing at Chikkachimmanahalli Village, Kasaba Hobli, Devanahalli Taluk, Bangalore rural District, if any persons body of corporations, companies any financial institutions or NBFC having any claim, rights, interest, charge or any objections in respect of the schedule property shall be intimated to the undersigned with supporting documents towards claims within 10 (ten) days from the date of publication of this public notice. Any claim/objections after 10 days shall not be entertained and my clients will proceed to purchase the schedule property treating 'No Objections' from any corner in respect of the schedule property.

Schedule

Item No.1: All that part and parcel of property bearing Sy no.102, measuring 2 Acres, situated at Bandarlahalli Village, Somenahalli Hobli, Gudibande Taluk, Chikkaballapura District and bounded on

East by : Hill,
West by : Land in Sy No.23/2,
North by : Land in Sy No.101,
South by : Land in Sy No.108.

Item No.2: All that part and parcel of property bearing Sy no.108, measuring 1 Acres 20 guntas, situated at Bandarlahalli Village, Somenahalli Hobli, Gudibande Taluk, Chikkaballapura District and bounded on

East by : Hill,
West by : Land in Sy No.23/2,
North by : Land in Sy No.102,
South by : Land in Sy No.103/2.

V. G. Somashekara Reddy, Advocate
No.108, 'Lotus Block' MSV Vivek Marvels Apartment, Jakkur Main Road, Yelahanka, Bangalore- 64. Mob: + 91 98450-08076
Email: soma_sreddy@yahoo.com

IN THE COURT OF THE HON'BLE XLII ADDITIONAL CITY CIVIL AND SESSIONS JUDGE AT BANGALORE

P & SC No. 297 Of 2023 (CCH-43)

BETWEEN : 1. Prakash Giridhar, Son of Late Giridhar Ramnarayan, aged about 69 years, R/at No.19, 8th B Main, RMV Extension, Bangalore - 560080.

2. Shri Jagdish Giridhar, S/o late Giridhar Ramnarayan, aged about 65 years, R/at No.1/1, 10th Main, RMV Extension, Sadashivnagar, Bangalore - 560080.

3. Shri Dilip Giridhar, S/o late Giridhar Ramnarayan, aged about 64 years, R/at No.1, 10th Main, RMV Extension, Sadashivnagar, Bangalore - 560080.
...Petitioners

AND : NIL
.....Respondent

PUBLIC NOTICE

Whereas, the above named petitioners have instituted the above petition under section 371 and 372 of the Indian Succession Act, 1925, seeking for grant of Succession Certificate in their favour, in respect of the schedule property as described in the schedule herein below i.e, succeeding to the estate of **late Sri. Giridhar Ramnarayan, father of the Petitioners herein, who passed away on 20-04-2006.**

Any person having objections for issuance of succession certificate in favour of the petitioner in respect of the schedule property may appear in person or through their **advocate on 28-06-2023 at 11 AM before Hon'ble XLII Additional City Civil and Sessions Judge, Bangalore (CCH No.43)** failing which, the matter will be heard and disposed of in accordance with law.

SCHEDULE - "A" PROPERTY

Name of the Holder.	Late Sri Giridhar Ramnarayan,
Name of the Company	MRF Limited
Folio Number	R00409
Distinctive Numbers	2949917 and 2949918

SCHEDULE - "B" PROPERTY

Name of the Holder.	Late Sri Giridhar Ramnarayan,
Name of the Company	MRF Limited
Folio Number	R00409
Distinctive Numbers	2949919 and 2949920

SCHEDULE - "C" PROPERTY

Name of the Holder.	Late Sri Giridhar Ramnarayan,
Name of the Company	MRF Limited
Folio Number	R00409
Distinctive Numbers	2949921 and 2949922

Given under my hand and the seal of the Court, **on 26th May 2023**

By Order of the Court, Assistant Registrar, City Civil Court, Bangalore.

Dhananjay Joshi Associates
Advocates for Petitioner,
1st Floor, Saleh Centre Annexe,
18/4, Cunningham Road, Bangalore-560052.

THE NEW
INDIAN EXPRESS

BENGALURU • SATURDAY • JUNE 03, 2023 • ₹9.00 • PAGES 22 • LATE CITY EDITION

READ SHARE FOLLOW
newindianexpress.com
facebook.com/thenewindianxpress twitter.com/newindianxpress
instagram.com/newindianexpress

PM MODI TO ADDRESS U.S. CONGRESS JOINT SESSION FOR THE SECOND TIME

On June 22, Prime Minister Narendra Modi will share his vision of India's future and speak on the global challenges facing the two countries

RARE HONOUR FOR INDIAN PRIME MINISTER

Ex-British PM Winston Churchill and South African prez Nelson Mandela are among the few who were accorded this rare honour on two occasions. Earlier, Modi had addressed a joint session in June 2016. Ex-PM Manmohan Singh had addressed the joint session on July 19, 2005, Atal Bihari Vajpayee on Sept 14, 2000, Narasimha Rao on May 18, 1994 and Rajiv Gandhi on July 13, 1985

BIDEN TO HOST MODI FOR STATE DINNER

- The invitation to Modi was issued by House Speaker Kevin McCarthy, Senate Majority leader Chuck Schumer, Senate Republican leader Mitch McConnell and House Democratic leader Hakeem Jeffries
- US President Joe Biden will host Prime Minister Modi for an Official State visit to the US, which will include a state dinner on June 22

Dec 10, 1824

WHEN THE TRADITION OF FOREIGN LEADERS ADDRESSING THE U.S. CONGRESS BEGAN

CHENNAI • MADURAI • VIJAYAWADA • BENGALURU • KOCHI • HYDERABAD • VISAKHAPATNAM • COIMBATORE • KOZHIKODE • THIRUVANANTHAPURAM • BELAGAVI • BHUBANESWAR • SHIVAMOGGA • MANGALURU • TIRUPATI • TIRUCHY • TIRUNELVELI • SAMBALPUR • HUBBALLI • DHARMAPURI • KOTTAYAM • KANNUR • VILLUPURAM • KOLLAM • TADEPALLIGUDEM • NAGAPATTINAM • THRISSUR • KALABURAGI

AT LEAST 30 KILLED IN ODISHA TRAIN COLLISION

B'luru-Howrah Exp rams into derailed bogies of Coromandel Exp

HEMANT KUMAR ROUT
@ Bhubaneswar

OVER 30 passengers are believed to have died and hundreds injured in one of the most horrific railway accidents when the Coromandel Superfast Express derailed and was rammed by an express train coming from opposite direction at Bahanaga railway station in Balasore district on Friday.

The accident took place around 7 pm after the Howrah-Chennai Coromandel Superfast Express reportedly derailed and its coaches landed on a parallel track. The capsized coaches were then rammed by Bengaluru-Howrah Express at Bahanaga, about 180 km from here. Bahanaga station comes under Bhadrak section of the South Eastern Railway.

Under the impact of the collision, at least 15 Coromandel coaches went into a tailspin and capsized. The casualties could well rise as rescue teams found evacuation extremely tough with passengers crushed under the capsized coaches.

Rescue work on at the accident site in Odisha's Balasore district on Friday. Two passengers died and four were injured from Karnataka | EXPRESS

SWR HELPLINES

Bengaluru:	080-22356409
SMVT :	09606005129
KR PURAM:	88612 03980
Bangarpet:	08153 255253
Kuppam :	8431403419

The train which bore the brunt of the impact has a passenger capacity of 1,516. Going by preliminary reports, the toll could go well beyond 30. Another source said the number may reach 50.

The Odisha government and Indian Railways mounted a massive rescue operation but found it challenging to move the injured from the site to different hospitals in Balasore given the rising number of injured passengers. Railway sources said the Coromandel on the Up track derailed and its capsized coaches fell on the Down line. CONTINUED ON: P7

RIDERS FOR 5 GUARANTEES

GRIHA JYOTHI
Free power up to 200 units for all. Government will take average units of power consumed by consumers in the last one year and on that up to 10% more will be given for free if it is less than 200 units. This will be from July 1

GRIHALAKSHMI
Every woman head of family to get ₹ 2,000 per month. From June 15 to July 15, beneficiaries will have to submit applications online with Aadhar and bank account details. To come into force on August 15

SHAKTI
Free bus ride for all women, including students, from Karnataka. They can travel in all non-luxury state-owned buses free of cost. Launch expected on June 11

ANNABHAGYA
10 kg of foodgrains, including rice, from existing five kg for BPL and Anthyodaya card-holders. Launch expected on July 1

YUVANIDHI
Youth aged below 25, who are graduates, postgraduates, graduated in 2022-23 and are unemployed will get ₹3,000 per month up to 24 months. Unemployed diploma holders will get ₹1,500 per month. It will be stopped once the beneficiaries get jobs. To be launched during 2023-24 financial year.

Finally, cabinet nod for 5 guarantees; 'Shakti' for women from June 11

EXPRESS NEWS SERVICE
@ Bengaluru

CHIEF Minister Siddaramaiah and his cabinet on Friday took a crucial decision on the process of rolling out the five guarantees that Congress promised during the poll campaign.

After a marathon four-hour cabinet meeting, Siddaramaiah asserted that all five guarantees will be implemented within this financial year.

The guarantees promised are: 'Griha Jyothi' (Up to 200 units of electricity free for every household); 'Griha Laxmi' (Rs 2,000 per month for every woman head of households across the state); 'Anna Bhagya' (10 kg of foodgrains per person per household belonging to BPL category); 'Shakthi' (Free travel in government-owned non-luxury buses for women within Karnataka); and 'Yuva Nidhi' (Rs 3,000 per month for unemployed graduates and Rs 1,500 per month for unemployed diploma-holders for up to two years or until they get jobs, whichever comes first).

The CM said 'Shakthi' will come into force on June 11, while 'Griha Jyothi' and 'Anna Bhagya' on July 1. 'Griha Lakshmi' will be launched on August 15 and applications for beneficiaries will open from June 15 to July 15. 'Yuva Nidhi' will be rolled out for graduates and diploma-holders who remain unemployed even six months after completing their courses. The scheme will be applicable to students completing graduation and diploma courses from the academic year 2022-23. "The beneficiary should be a graduate of this academic year and should not have a job up to 180 days," he said, adding that 'Yuva Nidhi' will be applicable for transgenders too.

Chief Minister Siddaramiah addresses media persons in Bengaluru on Friday | NAGARAJA GADEKAL

CONTINUED ON: P6

ESCOM SHOCKER

Pay more for power from July 1

EXPRESS NEWS SERVICE
@ Bengaluru

ON a day when Chief Minister Siddaramaiah announced that people will get free electricity with riders, the Energy Department on Friday issued an order revising power tariff in the state.

Accordingly, Bescom consumers will have to pay an additional fuel adjustment cost of 51 paise per unit from July 1 to September. From October 1 to December 31, it will be revised to 50 paise per unit.

The department said that it is part of an annual revision made to recover the fuel adjustment cost. The order applies to all Escoms. As per the order, the fuel adjustment cost will be from July 1 to December 31, 2023, with changes in adjustment cost in September. The order stated that the tariff revision order issued on May 13 remains unaltered. This means, consumers will have to pay more from July 1. P5

Weapons surrendered at different locations in Manipur | PTI

Miscreants surrender 140 weapons in Manipur

PRASANTA MAZUMDAR
@ Guwahati

HOURS after Home Minister Amit Shah's appeal, miscreants in Manipur surrendered over 140 weapons they had looted from police stations and battalions, officials said on Friday.

After concluding his four-day visit to the state on Thursday, Shah had made an appeal to the miscreants to surrender the looted weapons. He had also warned the police would launch a combing operation from Friday and those found with weapons would be prosecuted.

Self-loading rifles, carbine, AK and INSAS rifles, light machine guns, pistols, M16 rifles, smoke gun/tear gas, sten gun and grenade launcher were among the weapons surrendered.

However, the surrendered weapons are only a fraction of the official account of looted arms. On May 8, Manipur Chief Minister N Biren Singh had revealed that 1,041 weapons and 7,460 cartridges were looted. He said 214 weapons and 4,273 bullets were recovered later. There were several other incidents of looting of arms and ammunition.

Meanwhile, a statement issued by the chief minister's office said at least 98 people lost their lives and 310 others were injured in the ethnic violence in Manipur. A total of 37,450 people are in 272 relief camps at present, it added.

Opposition upset as panel backs sedition law

SHRUTI KAKKAR @ New Delhi

APPALLED at the Law Commission of India recommending the retention of the colonial sedition law, the Opposition on Friday charged that the government wants to use its report to make it more draconian.

The panel recommended amending the law to enhance the prison term for offenders from three years to seven years, and incorporating a clause on the "tendency to incite violence" or causing public disorder, citing a Supreme Court verdict in the Kedar Nath case.

The tendency to incite violence would mean "mere inclination to incite violence or cause public order rather than proof of actual violence or imminent threat to violence", which would make the law more draconian.

In his pushback, Union law minister Arjun Ram Meghwal said the recommendations were persuasive but not binding, adding the final call would be taken only after consulting all the stakeholders.

The report said the sedition law is the traditional penal mechanism to safeguard the unity and integrity on the country, adding it seeks to prevent violent, illegal, and unconstitutional overthrow of a democratically elected government.

CONTINUED ON: P12

COMMISSION'S POSITION

Sedition law needed to combat anti-national and secessionist elements

Sedition is a reasonable restriction for the fundamental right to freedom of speech and expression

Existence of counter terror legislations like UAPA, National Security Act does not obviate the need for Section 124A

SIKSHA 'O' ANUSANDHAN
SAAT-2023
Empowering students for a brighter future
APPROVAL & RECOGNITIONS
Approved by UGC & AICTE
Re-accredited by NAAC with A++ Grade
Accredited by NBA
Ranked in QS World Rankings 2023
NIRF INDIA RANKINGS 2022
16th Best in University Category
27th Best in Engineering Category
B.TECH PROGRAMMES OFFERED
Civil Engineering
Computer Science & Engineering
Computer Science & Information Technology
Electronics & Communication Engineering
Electrical & Electronics Engineering
Electrical Engineering
Mechanical Enginnering
To apply for admission through SAAT, Please visit : www.soa.ac.in

WHITEFIELD-KR PURA LINE: HIGH METRO RIDERSHIP CLEANS UP AIR

Compared to May 2022, 'good' days were 22 against 14

S LALITHA @ Bengaluru

THE impact of the Whitefield Kadugodi to KR Pura stretch on the environment is beginning to reflect on its surroundings.

Though not discernible in the initial few weeks after the launch on March 25, there has been a marked improvement in air quality in May, says the Karnataka State Pollution Control Board (KSPCB).

The daily ridership on this stretch ranges between 26,000 and 28,000.

Member Secretary, KSPCB, Girish HC told *TNIE*, "We classify pollution levels on an index of 0 to 400. Readings below 50 is said to have good air quality, 50 to 100 falling in the satisfactory range, 100 to 200 moderate level while above 200 in the index is poor."

For the KR Pura-Kadugodi stretch, the pollution readings are recorded at the Hebbal Continuous Air Quality monitoring station, its nearest point. "If you compare the readings available for May this year with May 2022, we notice 22 good days of the 31 this year compared with just 14 last year. We had 17 days in the satisfactory category last year which has come down to nine as the rest has moved to the better range," he said.

"Any infrastructure project pertaining to public transport is definitely beneficial to the environment in the long-run as it takes hundreds of vehicles off the roads," the Member Secretary added.

Asked about the patronage on the stretch, AS Shankar, Executive Director, Operations and Maintenance, BMRCL, said a total of 4,36,597 commuters used this stretch during the last fortnight (May 15 to 31). The highest ridership of 29,480 was recorded on May 24." He conceded the response has not been on expected lines.

BMRCL MD Anjum Parwez said when the 2.5km connectivity between KR Puram and Baiyappanahalli is completed, the ridership on the Extension line would average 1.25 lakh a day.

"At present, it is proving expensive for commuters if both Metro and feeder bus have to be used. The Metro ticket would be Rs 28 and then the bus fare would be Rs 20. There is also the reluctance to alight and change midway," he said.

On the status of ongoing work, he said track laying has been completed and signalling cables have been placed above. "Works are proceeding according to plans and we are looking at opening it anytime between July 15 and July 30," he said.

PIC: PRASUNNA KP

Open spaces at Kadugodi station to be closed

BMRCL MD Anjum Parwez said that the recent cases of leaking at Kadugodi Metro station was not from roofing but because of open spaces left for 6m on the platforms for ventilation. "Water entered the platforms through those spaces and went towards the escalators and stairs. We have decided to close this space at Kadugodi with Louvre windows so that light and air can enter but water can be kept out. At Nallurhalli station too, roofing will be done in the spaces between the buildings."

BEML wins bid for back-up coaches again

S LALITHA @ Bengaluru

The rolling stock tender for 72 coaches (12 six-car train sets) was opened on Friday with BEML Ltd emerging as the lowest bidder, said Metro sources. These were tenders called by BMRCL in April last year for the RV Road to Bommasandra Line as a back-up in case the contracted Chinese firm CRCC was unable to supply the 216 coaches promised by it.

A top Metro source said, "BEML (L-1) has quoted ₹10.6 crore per car as compared to the second placed ALSTOM (L-2) which has quoted ₹14.02 crore per car." This rate is clearly higher than the recent quote of ₹7.74 crore for a car specified by BEML for the 318 cars for the Underground corridor (Reach-6), ORR (Phase-2A) and Airport Line (Phase-2B), he pointed out.

The ₹1,578-crore contract for 216 coaches was signed in December 2019 by BMRCL with CRCC whose subsidiary Nanjing Puzhen Co. Ltd was supposed to deliver them. However, it faced issues in setting up a factory at Sri City in Andhra Pradesh to manufacture coaches.

Asked about the outcome of the back-up tender since the original contract too stands, BMRCL MD Anjum Parwez said, "We need to take a call on whether to go ahead. This will be based on the rates the L1 bidder has quoted in this and in the previous tender that they had bid for 318 coaches which was opened recently."

Power cuts cause Whitefield water woes

EXPRESS NEWS SERVICE
@ Bengaluru

PARTS of Whitefield area are reeling under irregular water supply since April due to frequent power cuts in TK Halli and Tataguni pumping stations of the Bengaluru Water Supply and Sewerage Board (BWSSB), forcing residents to depend on water tankers.

A senior citizen from Prashanth Layout Resident Welfare Association (RWA) in Whitefield said the situation has been the same over the last few years. "We have a Cauvery water connection. Still, we are forced to buy water from tankers. Once in five days, we get the tanker, and have to pay Rs 2,500 monthly," said another member from Prashanth Layout RWA.

The acute shortage has also led to groundwater exploitation.

At Ramagondanahalli, residents said BWSSB is yet to provide pipe water connection. Ramagondanahalli was merged with BBMP's Whitefield ward after delimitation.

The residents also complained that there is rampant borewell drilling by private players in Varthur Lake surrounding, which has led to groundwater depletion.

Activists suggested that focus should be on 'local water security' by restoring local watershed management and ensuring that rainwater recharges groundwater.

BWSSB Executive Engineer, Mirza Anwar, said, "BWSSB is facing a big challenge of frequent power cuts in both Tataguni, TK Halli pumping stations. Besides, there is a deficit of 600 MLD."

"BWSSB supplies 1,400 MLD of water to Bengaluru daily while the requirement is 2,000. Since Mahadevapura and KR Puram are at the tail end of the city, water pumping to downstream areas is impacted," said Anwar.

However, Rajshekhar A, chief engineer (Cauvery Water Maintenance), said that the power supply problem was only for three days in May at TK Halli, and then resolved. Since April, there have been no issues.

SALUTING A VISIONARY

Former chief minister BS Yediyurappa pays floral tributes to chairman of Narayana Nethralaya late Dr Bhujang Shetty on Friday. Dr Shetty had passed away aged 69 after suffering a massive cardiac arrest last month

BBMP polls: Voters' list verification starts July 21

EXPRESS NEWS SERVICE
@ Bengaluru

BRUHAT Bengaluru Mahanagara Palike (BBMP) is all set to start its election-related work after a letter from the Election Commission.

The Palike has started training Booth Level Officers (BLOs), Assistant Revenue Officers, and others. Their training will conclude on July 20.

The BLOs will be deployed for house-to-house verification of voters' lists from July 21 to August 21.

To remove discrepancies in electoral rolls, ensure good quality of photos, demarcating boundaries of polling stations, and other such aspects will be covered from 22 August to September 29.

The integrated draft rolls will be published on October 10. The window for filing objections will end on November 11. Disposal of claims and objections will be done on December 26, and the final electoral rolls will be published on January 5, 2024.

Regarding the controversy over NGOs hired for Systematic Voters' Education and Electoral Participation (SVEEP) activities, BBMP Chief Commissioner Tushar Girinath said the revision work is sacrosanct and no official orders were issued for private players. It was alleged that the NGO staffers had obtained fake BLO cards.

An officer said like previous years, the verification of voters' list through house-to-house visits will be conducted only by authorised BLOs, and no NGOs or private players would be engaged.

EXPRESS READ

SJBIT granted autonomous status for five years

Bengaluru : The SJB Institute of Technology (SJBIT), affiliated to the Visvesvaraya Technological University (VTU), has been conferred autonomous status under VTU from the current academic year (2023-24) for a period of five years as per the University Grants Commission (UGC) correspondence. The university started by Sri Adichunchanagiri Shikshana Trust in 2001 offers a variety of UG/PG courses in the field of technology.

GOPIO back with its general body meeting and international convention

Bengaluru : The Global Organization of People of Indian Origin (GOPIO) is back with its Annual General Body Meeting and International Convention. The group has a 35 million-strong Indian diaspora across the globe. The agenda of the meeting includes the review of affiliate organisations, panel discussions and expert talks on contemporary issues at the Ritz Carlton hotel, Bengaluru. Several dignitaries such as S Abdul Nazeer, Lord Rami Ranger, Member of the House of Lords, Justice Cyriac Joseph, and Lokayukta and ex-judge of Supreme Court will be present.

TRAFFIC, ROAD WORKS PUT BRAKES ON CYCLING PLANS

PURAN CHOUDHARY @ Bengaluru

CYCLISTS complained that Bengaluru roads are unsafe for them and built for vehicles.

Activists and cyclists demanded that the government invest in bolstering cycling infrastructure. There are very few roads for bicycles, and most of them are incomplete. This forces cyclists to ride amid heavy vehicles facing the risk of accidents.

Sathya Sankaran, Bicycle Mayor of Bengaluru, told TNIE, "There is a lack of political will to make streets safe for cyclists. The government is hesitant to invest in road infrastructure to decongest roads and curb climate change."

The new government should pass the Active Mobility Bill for Karnataka that promotes inclusive development, he said.

Bengaluru has 92,458 and 16,42,994 registered cars and two-wheelers respectively, that jam the roads for other modes of transport.

The cycling tracks on the Outer Ring Road (ORR) were removed due to metro work. The tracks near the airport were also removed for road construction work.

"Bengaluru is an innovation hub, and so many expats come here. Why are we unable to use our technology to build more sustainable transport options?" he said, adding that when the Bruhat Bengaluru Mahanagara Palike (BBMP) floats tenders for any road construction or repairs, "they need to have provisions for cycling tracks, pedestrian and footpath spaces." He said the tracks are narrow and would not eat into the space. However, the government should give the required push.

Nihar Thakkar, co-founder, Urban Flow, had developed an artificial intelligence bicycle counter last year, one of its kind in India. The bicycle counter is fitted inside a digital signboard that counts the number of cyclists using the bicycle lane through the day. It resets at midnight and starts counting again. The counters were set on the ORR stretch, Whitefield and Yelahanka.

Thakkar, 19, said there has been a decline in the number of cycles post-pandemic. "It has become increasingly harder to ride cycles because of tremendous traffic and construction activities."

Daily Starscope

PETER VIDAL

03RD June : I want to say one last word about this week's theme - telescopes. If you look at magazine photos of deep space they are often brightly-coloured and that leads a lot of people to expect to see something which isn't there. Many astronomers use computers to colour-enhance their pictures, which I think is a shame. The simple, silvery light of the stars is far more wonderful.

ARIES (Mar 21 - Apr. 20)
If you're taking time off, it looks very much as if all leisure pursuits should be competitive. The fact is that there is no satisfaction as great as that gained from coming first or, at least, from doing better than you've ever done before. If you have a strength, then it's your willingness to deal with detail.

TAURUS (Apr. 21 - May 21)
It's time for some of your typical intuitive foresight. You see, it's important to broaden your horizons, and even if there are some options that you have always shunned, they are almost certainly worth considering now. You might not go for what's on offer, and something completely different could catch your eye!

GEMINI (May 22 - June 21)
Romantic attachments could take an intense turn, which will no doubt be deeply satisfying. However, you may be inclined to judge others a little too harshly. The moment you start comparing one person unfavourably with another, you're in danger of letting your personal feelings interfere with the truth.

CANCER (June 22 - July 23)
This may not be the best time to lay down the law, for partners, colleagues and rivals have strong opinions of their own. It's much better to ask them what they think, and turn this to your own advantage. You might be able to use their arguments to show them why they should take more notice of you!

LEO (July 24 - Aug. 23)
This should be a busy period, and time set aside for relaxation may be curtailed by additional duties incurred as partners, children or friends present you with fresh demands. Actually, you could be happier to be active than left with time on your hands.

VIRGO (Aug. 24 - Sept. 23)
There is no need to be more shy and retiring than usual. In fact, you may dust down your neglected or forgotten creative skills and theatrical qualities. Life should be approached in a spirit of spontaneity, youthful vigour and a willingness to take whatever comes.

LIBRA (Sept. 24 - Oct. 23)
You may now have the determination to implement family changes or home improvements which once seemed beyond your power. Even hopes which you thought would always remain as fantasies may now be put into action. And about time too, some people would say!

SCORPIO (Oct. 24 - Nov. 22)
You might feel as if you're facing an uphill struggle. If you don't seem to be making any headway, it's probably because you have not done enough to persuade other people that they have just failed to appreciate the truth, and that you are right. It's never too late to have another go!

SAGITTARIUS (Nov. 23 - Dec. 22)
It's not a bad moment for shopping trips, although there seems to be a planetary law in operation which says that whatever money you have when you leave home will be spent by the time you return. You don't have to give in to it, though. A simple solution is to keep your wallet tight shut!

CAPRICORN (Dec. 23 - Jan. 20)
A sociable Moon is just the tonic you need to lift your morale and enable you to believe in yourself. If you should have moments of self-doubt, don't ignore them, but make use of the opportunity to discover exactly why your confidence has slipped.

AQUARIUS (Jan. 21 - Feb. 19)
Relatively secretive stars might force you to adjust your social priorities. The most pleasant gatherings will be discreet and involve just one or two favoured people. It's an enlightening moment to pursue any spiritual or mystical interests.

PISCES (Feb. 20 - Mar 20)
You'll be on top form socially. Your drawback may just be a return to your natural shyness but, at times like this, you seem to be confident enough for it not to matter. Incidentally, Venus' current movement signifies high romantic hopes. But can they be met? Well, only time will tell!

Solutions to Yesterday's puzzle ⬇

7						8	2	1
					2			
	4			1		3		
8	3			2				
		2	1		5	7		
				4			8	6
		8		3			6	
			5					
5	9	3						8

5	2	7	3	8	6	1	9	4
8	4	1	5	7	9	2	6	3
6	9	3	1	4	2	8	7	5
1	8	6	4	9	7	5	3	2
3	5	4	2	6	1	7	8	9
9	7	2	8	5	3	4	1	6
4	6	9	7	2	8	3	5	1
7	3	5	6	1	4	9	2	8
2	1	8	9	3	5	6	4	7

SU DO KU EVIL

TEST YOUR NUMBER CRUNCHING SKILL WITH OUR UNIQUE PUZZLE

Fill in the grid with digits in such a manner that every row, every column and every 3X3 box accommodates the digits 1 to 9, without repeating any.

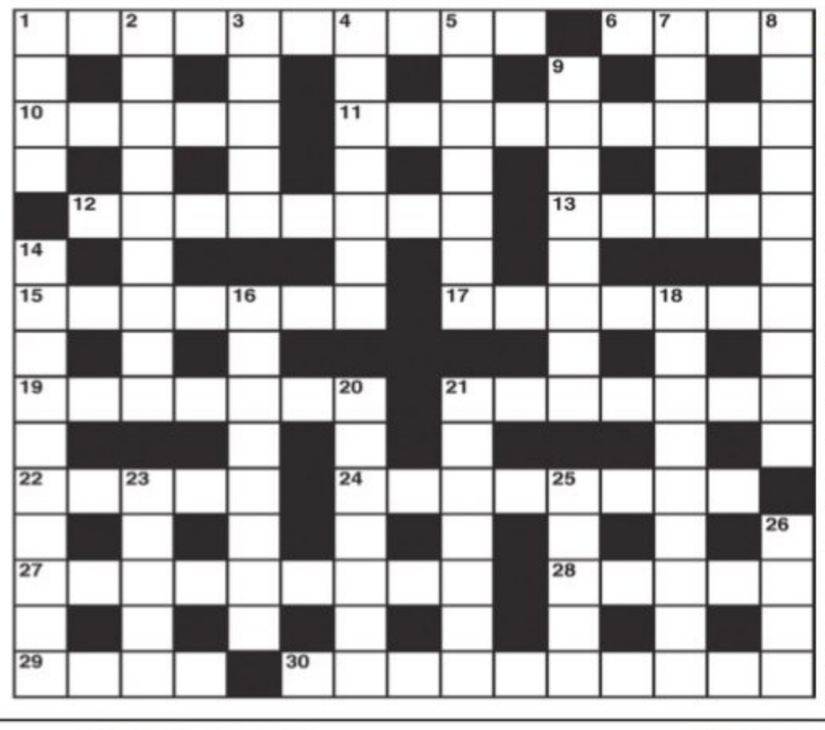

CROSS WORD

ACROSS
1 She's expecting a family supplement (6-2-2)
6 A pitcher for the players (4)
10 Dirk upset about a point becomes annoyed (5)
11 There are strong links between its members (5,4)
12 I'm off food and water (8)
13 Acted as would-be officer (5)
15 Answers which may be dispensed with (7)
17 Coach begins to fill a gap in niece's muddled knowledge (7)
19 Extensive exercise done by prisoners (7)
21 Restoration novel in authentic setting (7)
22 Tricky performance as an act in variety (5)
24 Sailor sent to quarters for being a defaulter (8)
27 Exuberant farm animal that is caught in a tangled net (9)
28 Gout's disrupting one's zest for life (5)
29 What one might tender in payment for fame? (4)
30 He goes riding after the ball (4,6)

DOWN
1 Said to be a man of letters (4)
2 Accept later you're a chip off the old block (4,5)
3 Bear has no right to invest (5)
4 They admit they're often punched (7)
5 Start breeding birds and dogs (7)
7 Get on a governing body (5)
8 Sound indication that a watch is fully wound up? (5,5)
9 Idleness in battle (8)
14 He's a hard case (10)
16 Line of sight? (8)
18 State of recently purchased garment? (3,6)
20 Stop on board (5,2)
21 Turn to riots to get food (7)
23 Credit is tied up we're told (5)
25 He'll give support in return (5)
26 An opening celebration or it's finale (4)

YESTERDAY'S SOLUTIONS

Across: 1 Humdrum, 5 Padre, 8 Purchases, 9 Nut, 10 Step, 12 Magician, 14 Patron, 15 Bertha, 17 Admitted, 18 Dyed, 21 Rub, 22 Archibald, 24 Elect, 25 Plaxate.

Down: 1 Hopes, 2 Mar, 3 Ruhr, 4 Missal, 5 Pastimes, 6 Dentistry, 7 Estonia, 11 Estimable, 13 Contrast, 14 Prairie, 16 Teacup, 19 Dodge, 20 Pisa, 23 Aha.

JUMBLE

UNSCRAMBLE THESE JUMBLES, ONE LETTER TO EACH SQUARE, TO FORM FOUR ORDINARY WORDS.

BY DAVID L. HOYT AND JEFF KNUREK

ZOREF
GTIEH
CIPCIN
FIRTDA

If I can win a thousand dollars for my buck, I'd be happier.
I'd be happy to break even.
WITH $1,000 BEING THE MOST THAT COULD BE WON ON THE SCRATCH-OFF GAME, IT WAS THE ---
4/6
Get the free JUST JUMBLE app • Follow us on Twitter @PlayJumble

©2023 Tribune Content Agency, LLC All Rights Reserved.

Now arrange the circled letters to form the surprise answer, as suggested by the above cartoon.

Answer here:

(Answers tomorrow)

Yesterday's Jumbles: SHAME BASIC HEALTH CRAFTY
Answer: After their nasty divorce, she called her ex-husband her — "BITTER" HALF

Mangalore Electricity Supply Company Ltd. Kadaba assistant engineer Satyanarayana CK and junior engineer Vasanth have been booked for negligence after a 26-year-old lineman got electrocuted at Kutruppady village on Thursday

Man attacked during party for backing Cong

Three roomates injure him with beer bottles

PRAVEEN KUMAR @ Bengaluru

A 33-year-old man was attacked with beer bottles for expressing his happiness over Congress' victory in the Assembly elections.

VK Ranganath, a food delivery agent, had thrown a party on becoming a father.

Three of his roommates attended the party, and while drinking, the discussion veered towards politics, and specifically about the recently-concluded elections which Congress won with a thumping majority.

The others, staunch BJP supporters, were miffed and attacked him with beer bottles. Ranganath, who had filed a complaint on Monday, is undergoing treatment. The Amruthahalli police have registered a case under IPC 324 and other relevant sections against Madhusudhan, Manoj Kumar and B Prasad. Kumar and Prasad restrained him as Madhusudhan rained blows with beer bottles. Two of them have been arrested.

He was staying with the accused near the Eshwar Temple in Amruthahalli.

Ranganath said he needed six stitches on his neck and is out of danger. "I am now staying separately. The other roommates are also food delivery agents," he said.

A bleeding Ranganath was helped by another friend to reach hospital.

"The two arrested were released on station bail. The victim and the accused have been staying together over the last six to seven months. Search is on for the third accused," said an officer.

3 HELD FOR MURDERING ELDERLY WOMAN

Bengaluru: Three, including a plumber, were arrested for murdering an 82-year-old home-alone woman in Nagpura in Mahalakshmi Layout. The victim, Kamala, was killed on May 27 at her house near the police station. The plumber had undertaken repair work in Kamala's house three months back and was aware that she was staying alone with jewellery in possession. He then hatched a plot to rob her along with two other friends. The accused are identified as R Ashok (40), the plumber, residing at Laggere, M Siddaraju (34) of Kempegowda Layout and C Anjana Murthy (33) of Kamakshipalya. The trio reportedly absconded to Mysuru post murder, from where they were arrested. Apparently, the accused had loans they were unable to clear, as a result of which they decided to commit robberies and thefts. They recced near the victim's residence before executing the crime. On May 27th, Siddaraju and Murthy visited her in the guise of tenants, as a portion of the building was vacant. They asked to rent the place for a biscuit godown, which Kamala refused. In the evening, Ashok went to her house, and she opened the door since she knew him, following which the other two barged in. The assailants smothered her after tying her hands and legs, and escaped with her two gold chains and a pair of bangles. Kamala was staying alone after her husband, Nagaraj, died in October last year. Her three children reside in different parts of the city. ENS

HC sets aside Mysuru court order against cop

EXPRESS NEWS SERVICE @ Bengaluru

THE Karnataka High Court has set aside an order of taking cognisance by the Mysore JMFC-111 court against IPS officer Abhinav Khare, who was accused of assaulting a businessman. The court ordered that the complainant is at liberty to file a proper protest petition against the 'B' report.

Khare was an SP of Mysuru district in 2015, when a businessman, TC Rajendra, filed a complaint accusing the officer of kicking him in the SP's office on March 5, 2015. Rajendra alleged that the SP had summoned him, though there was no case against him and asked him to settle the money he reportedly owed to a woman. The Nazarbad police, who had registered a case against the SP based on the businessman's complaint, had filed a 'B' report, giving the SP a clean chit.

Rajendra then filed a protest petition challenging the 'B' report and the JMFC court took cognisance and issued a summons to the IPS officer. Seeking to quash this order, the officer approached the High Court. The counsel appearing for IPS officer submitted that the magistrate of the JMFC court 'committed an error in taking cognisance' and had

passed the order 'without judicial mind', as the protest petition was filed by the advocate and not the complainant. Further, it was contended that the officer was on leave when the incident took place and the question of him assaulting Rajendra does not arise. Taking cognisance without obtaining sanction is illegal, it was argued.

Rajendra's counsel submitted that the IPS officer had no authority to summon his client as he had no jurisdiction over Mysuru city and the question of obtaining sanction does not arise as the petitioner himself submitted that he was on leave on the day of the incident.

The court observed that the offence committed by the petitioner does not fall under the discharging of official duty to say sanction is required. The contention of the petitioner's counsel and the SPP is not acceptable, it added.

"The protest petition filed by the advocate for the complainant cannot be accepted as a complaint and the Magistrate cannot rely upon the protest petition for the purpose of taking cognisance and it cannot be treated as a complaint. Therefore, on this ground, the cognisance taken by the learned Magistrate against the petitioner is liable to be set aside," the HC ruled, allowing the petition in part.

"The matter is remitted back to the Magistrate with a liberty to the respondent to file proper protest petition signed by the respondent and the Magistrate is at liberty to proceed in accordance with law," Justice K Natarjan ordered.

DANGEROUS DRIVE

A slab comes off in the middle of Miller's Road posing a risk to motorists and pedestrians | VINOD KUMAR T

Central prison declared cancer-free after camp

NAMRATA SINDWANI @ Bengaluru

A cancer screening camp was organised at Parappana Agrahara Central Prison ahead of Cancer Survivors Day on June 4. No inmates were diagnosed with cancer.

"Prisoners are usually accommodated in closed spaces which lack proper hygiene. They are largely ignored in discussions pertaining to healthcare rights and personal hygiene," said Anitha Rao of Sakriya Charitable Trust.

The surroundings increase chances of infections, and therefore, the screening camps, organised by Karkinos Healthcare in association with Sakriya Charitable Trust, helps to identify those who have either developed cancer or are at a higher risk, Rao explained.

To ensure good menstrual hygiene among women inmates, the organisers distributed reusable sanitary napkins and menstrual cups. Rao spoke to 300 women inmates and found that they were using low-quality sanitary pads. Over 1,100 cancer risk assessments were done for breast, oral, cervical, lung, prostate, along with screening for non-communicable diseases. About 113 women were screened for cervical cancer.

Chief Medical Officer (CMO) at Central Prison, Dr Harshwardhan, said that prison inmates are vulnerable to develop cancer. He said the camp is a step towards early detection and ensuring overall healthcare of the inmates.

Additional Director General of Police (prison and correctional services), Manish Kharbikar, stated that around 5,000 inmates are housed in the Bengaluru prison, which is one-third of the total inmate population in Karnataka. "The prison hospital provide all basic healthcare facilities. However, such screening camps help to give specialised healthcare to prison inmates," he said and said that more special camps for various ailments will be organised in future.

'CAN'T ALLOW ANYONE TO DISTURB HARMONY'

MOHAMMED YACOOB @ Bengaluru

A day after an incident of moral policing in Mangaluru, retired Superintendent of Police SK Umesh said that such perpetrators violate law and take undue advantage of their acquaintance with some police staffers. "If the police fail to take action, such incidents will continue to occur. Their action will set a precedent," said Umesh.

Former Backward Classes Commission chairman, CS Dwarakanath stated the government has to warn such people. "They are disturbing the harmony. Legal action should be taken against them and sent to jail. People expect that the new government will take strict action in this regard," said Dwarakanath.

Former Lokayukta Justice Santosh Hegde said, "No matter what their beliefs and customs are, attempts to strain communal harmony cannot be allowed." He said that he will not volunteer to give any suggestions to the government, but will consider helping if they approach.

Lavanya Ballal, a politician from coastal Karnataka, said that she has sought the intervention of Home Minister Dr G Parameshwara regarding the incident. "The minister has informed there will be zero tolerance towards moral policing," she said.

Kavitha Reddy, general secretary, Karnataka Pradesh Congress Committee, appealed to the government to tackle divisiveness in the name of religion, attacks on minority community in the name of 'love jihad' and bringing unrest in society. "We will request the government to remove the hijab ban and allow personal freedom as per the Constitution. Online abuse to spread hatred has to be dealt with strongly."

> If the police fail to take action, such incidents will continue to occur. Their action will set a precedent
>
> SK Umesh, Retired SP

'Moral policing': Minor among seven held

EXPRESS NEWS SERVICE @ Mangaluru

MANGALURU city police have arrested seven persons, including a minor, in connection with the case of 'moral policing' at Someshwar Beach on Thursday. The arrested are Yathish and Bhavish from Bastipadpu, and Jeetu, Sachin, Suhan and Akhil from Talapady, who have been booked for rioting and attempt to murder. Mangaluru City Police Commissioner Kuldeep Kumar R Jain told reporters that more suspects are yet to be arrested and three teams are working on it. "We will ensure that such cases do not recur. Police presence will be increased on beaches and our personnel will patrol beaches and other public places," he said.

Three men and three of their women friends, students of a private college in Mangaluru and belonging to different faiths, were at the beach, when at around 7.20pm, a group of 10-15 people came and asked them for their names and ID cards. The accused later abused and beat up the three youth with sticks, belts, and stones.

A police patrol team rushed to the spot and shifted the victims to the hospital.

GOVERNMENT OF INDIA, MINISTRY OF DEFENCE
EX-SERVICEMEN CONTRIBUTORY HEALTH SCHEME STATION HQ (ECHS CELL) CHENNAI
Ph: 044-25670121, Email: echschennai@gmail.com

EMPLOYMENT NOTICE

1. Refer Employment Notice published in the Newspaper on 12 May 2023.
2. Following amendment is issued :-

Appointment : Medical Officer
Min Qualification : MBBS
Place and No of Vacancy : Vellore - 02, Chennai-03, Avadi-02, Tiruvannamalai-02 and One each for Kanchipuram, Island Grounds, Puducherry & Cuddalore.
Fixed Remuneration (Rs)/mth : 75,000/-

3. Other entries remain unchanged.

ICAR - CENTRAL INSTITUTE FOR COTTON RESEARCH
(Indian Council of Agricultural Research)
Regional Station, Coimbatore - 641 003

WALK - IN - INTERVIEW

Walk In Interview is scheduled for the selection of temporary position of Young Professional II on 15th June 2023,
For details please visit our website : www.cicr.org.in

All the news. In just a click. Log to www.newindianexpress.com | THE NEW INDIAN EXPRESS

The Grand Exhibition of Indian Cotton & Silk
Cottonfab-2023
Traditional, Gorgeous & Fabulous Handlooms
Salwar : Kameez : Dress Material : Sarees,
Home Furnishing : Jewellery : Gift Items Etc.
हथकरघा वस्त्र देश के वस्त्र
The legend from weavers of India
26th May To 19th June-23
10:30 am to 9:00 pm
Open Ground
Opp. Aurum Brew Works,
Nrby Sarjapur Social, Wipro Gate,
Sarjapur Main Road,
Bengaluru-35
web.: cottonfabexpo.in / mail: cottonfabexpo@gmail.com
Scan for Location
Regd by : O/o D.C. Handicrafts, Govt. of India, Ministry of Textile Central Region, Lucknow
Org. by : Awadh Hathkargha Hastshilp Evam Gramodyog Samiti, Lucknow

CRIME PATROL

Relative, 2 others hack driver to death

EXPRESS NEWS SERVICE @ Bengaluru

A 25-year-old autorickshaw driver was murdered by his relative in Kengeri on Thursday. The victim Naveen, who was a resident of Gandhi Nagar, had gone to a bar near Hoysala Circle in Kengeri. After he came out, his relative, Kumar (36), who was waiting with his two associates, attacked Naveen with a machete, killing him on the spot. Kumar sustained injuries on his left leg during the incident and is undergoing treatment in a hospital. His associates fled the spot.

Kengeri police registered a case and are looking for the accused duo.

Medical professional duped by online fraudster

Udupi: A medical professional in Udupi was allegedly duped by online fraudster from April 23, 2023 till recently on the pretext of attractive returns on cryptocurrency investments. Complainant, Manas, 37, stated in the complaint that he got himself introduced to a certain Akshat Shrivastava on instagram and discussed about the investment through cryptocurrencies and the profits derived from them. He blindly followed the fraudster's instructions and invested money worth Rs 3,56,303. Later when he tried to contact the scamster, there was no response. The Udupi CEN police have registered a case are examining the details of the exchange. ENS

Depressed by sister's death, doc commits suicide

Mysuru: Depressed by the untimely death of his sister, a doctor committed suicide at Kudaragundi village in Mandya district. The deceased is identified as Dr K S Venugopal, a surgeon at Sanjo Hospital. A native of Mysuru, Dr Venugopal has been serving at Sanjo Hospital for last 20 years. A year ago, his sister Gayathri died of cardiac arrest and since then Dr Venugopal was said to be under depression. On Thursday, the doctor, who held the death anniversary of his sister, was seen sitting next to the grave of his sister and by evening he was found hanging from a tree. Based on a complaint, Maddur police registered a case and shifted the body to Mandya Institute of Medical Sciences for postmortem. ENS

Bescom files review petition before KERC

CONTINUED FROM PAGE 3

MESCOM (Mangaluru) consumers will have to pay 47 paise more per unit from July 1 to September and 46 paise per unit from October 1 to December 31.

CESC (Mysuru) consumers will have to pay 41 paise more per unit from July 1 to December 31. Consumers of Hescom (Hubballi- Dharwad) will have to pay 50 paise more per unit from July 1 to December 31. Gescom (Kalaburagi) consumers will have to pay 34 paise more per unit from July 1 to September and 33 paise per unit from October 1 to December 31.

Meanwhile, Bescom has filed a power revision review petition before KERC.

The Karnataka High Court has set aside an order of taking cognisance by the Mysore JMFC-III court against IPS officer Abhinav Khare, who was accused of assaulting a businessman. The court ordered that the complainant is at liberty to file a proper protest petition against the 'B' report

Yuva Nidhi, Shakti will help youth, women chase their dreams

Scheme will make youngsters feel government is with them, say experts

DEVARAJ B HIREHALLI @ Bengaluru

TWO of the guarantees of the Siddaramaiah government, Yuva Nidhi and Shakti, will have a big positive impact on the communities that they are targeted at, experts opined. Under Yuva Nidhi, an unemployed graduate will get Rs 3,000 per month and unemployed diploma holders Rs 1,500, while Shakti allows free travel for all women in government buses.

"Youngsters who are just out of college and want to take up competitive exams can take the risk now as the government will fund them for two years. Earlier, such youth from lower middle-class and poor families had to depend mainly on their parents or work with private firms for stipend to chase their dreams. There are a lot of such students who stay in their community hostels in cities and prepare for competitive examinations. Many come out with flying colours, cracking SDA/FDA and even KAS examinations. Now young girls too can put in efforts without depending on their families," a KAS officer said.

Sociologist Nagesh Kalenahalli said the guarantee for the unemployed youth has been borrowed from abroad, especially welfare states. "With this, the youth will have a feeling that the government is with them," he added.

Chief Minister Siddaramaiah announces the implementation of Congress' five guarantees after a cabinet meeting in Bengaluru on Friday | NAGARAJA GADEKAL

In the eighties, companies employed new graduates on a temporary basis with nominal stipend and absorbed them after they acquired the required skills. But as there is a scarcity of jobs, both in private and government sectors, the government scheme will help the youth. But whether the money is being spent on a good cause should be monitored and the youth should be made accountable for the taxpayers' money, said Venkatesh, an industrialist in Peenya. He also suggested that the focus should be on imparting skills to these youth.

The Shakti scheme would allow rural women mobility as they can visit village weekly fairs to buy farm equipment, seeds and other requirements, said Mallikarjuna Swamy, a social scientist.

Farmer HJ Padmaraju, who organises study trips for women self-help group (SHG) members from Tovinakere in Koratagere taluk, said the scheme will help women. The head of Hallisiri SHG in the village, Manjamma, is now planning to take the team to Putturu in Dakshina Kannada district for a Jackfruit Mela slated to be held on May 17 and 18 in a KSRTC bus as they don't have to pay any bus fare.

Some women are also planning trips and pilgrimages, especially to Dharmasthala. "What used to take months for planning could take just a few weeks now. But our women folk will not misuse the Shakti guarantee as they will be busy working in fields or factories and taking care of their children," said Rajappa Dalwai, playwright who champions women empowerment.

Youngsters who want to take up competitive exams can take the risk now as the government will fund them for two years. Now young girls too can put in efforts without depending on their families — KAS officer

What used to take months for planning could take just a few weeks now. But our women folk will not misuse the Shakti guarantee as they will be busy working in fields or factories and taking care of their children — Rajappa Dalwai, playwright

Supporters of CM Siddaramaiah distribute sweets after the government announced the roll-out of five guarantees in Mysuru on Friday | UDAYASHANKAR S

Cong guarantees make comeback tough for BJP, JDS

K SHIVA KUMAR @Mysuru

THE Congress party's announcement of freebies may help it dominate state's politics from now on. For opposition BJP and JDS, countering this is a big challenge as the Lok Sabha elections are due next year.

The Grand Old Party's five guarantees have been designed and announced not only to make a badly-needed comeback in the state but also to carry its victory march to four other states going to polls soon.

BJP's religious and Hindutva issues were successfully countered by Congress with its five guarantees aimed at the economic empowerment of people belonging to different castes and communities across the state. This announcement of guarantees has not only disarmed the opposition parties but has also made their task to make a comeback very tough.

BJP, which has spread its base across the country, has a Herculean task of repeating its performance of 2019 Lok Sabha elections, where it won 25 seats in the state, in the 2024 polls. Karnataka is considered BJP's gateway to South India.

Political commentator Muzafar Asadi said that the ruling Congress should keep up its tempo of anti-incumbency against BJP and strive to contain corruption at all levels of administration. It should leave no stone unturned in delivering the benefits of five guarantees to the people.

At the same time, the BJP should regroup and work on its social engineering. The party should work towards bringing back Veerashiva-Lingayats and other castes that have distanced from it. The saffron party should resolve leadership issues and put an end to internal squabbling, he said. He said BJP and JDS should have a common agenda to perform as an effective opposition and reclaim their positions in Karnataka politics.

Senior BJP leader G Madhusudhan said that his party will fight the coming elections on national issues and will raise the corruption cases in which some top Congress leaders are involved.

He said BJP will raise Congress leader Rahul Gandhi's statements against the Modi government during his visit to the US, his allegation that the minorities are living in fear in the country, SDPI-PFI links with terrorist organizations and other issues.

All women can travel free in non-luxury buses, says CM

CONTINUED FROM PAGE 3

THE government is likely to announce details regarding submission of applications for guarantees in the coming days. The CM, however, refrained from revealing the total expenses on the implementation of five guarantees.

Siddaramaiah said, "Under the 'Shakthi' scheme, all women can travel anywhere within Karnataka in non-luxury buses. This is also applicable for girl students." He said 50% of seats will be reserved for men in the bus. If seats reserved for women remain vacant, they will be given to men on payment of fares.

Asked whether the scheme is applicable to all women, including government employees, he said in a lighter vein: "It covers all women, including my wife… and the Chief Secretary (Vandita Sharma)!"

On 'Anna Bhagya', Siddaramaiah said it will be extended to all BPL and 'Antyodaya' cardholders. "The BJP government reduced the quantity of rice to 5 kg, which we are increasing. This cannot be implemented from this month as we have already dispatched the stocks," he said.

The Gruha Lakshmi scheme is not clearly defined. Most households continue to run in a patriarchal mindset. The scheme does not define who can be considered head of the family, especially in a home where multiple women reside

— Geeta Menon, Domestic Workers' Rights Union

Most women in society do not have the decision-making power to be called the "head of the household". The scheme will fail if the criteria is not well defined. It will be like any other scheme which was started for a good cause, but failed to reach the most vulnerable group

— Jyothi Bijukumar, freelance consultant

There are so many non-working women who use public transport to commute for their daily chores. These women have limited money, and the free service will give them the privilege to travel more

— Shakuntala Deb, homemaker

200 units of power free, but with several riders

BOSKY KHANNA @Bengaluru

THE state government's guarantee of providing up to 200 units of free power can be availed from July 1 by households whose average power consumption is below 200 units. Another condition is that free power will not be more than 10 per cent of the average monthly consumption over last 12 months.

If the average power consumption is 50 units, the consumer will get free power up to 55 units. However, the consumer will have to pay the additional amount if the power consumption is above 55 units, explained an official.

"But free 200 unit power does not mean no bills. The consumer will have pay fixed charges, which is mandatory. The government has studied the Delhi model, but has not replicated it. It is a new model for Karnataka. Punjab also has a different model," the official said.

"If the power consumption is above 200 units, then the consumer will have to pay the entire bill. Such a consumer does not need any benefit as he is able to pay the bill. Hence, he should give his free power for the needy," the official added.

According to the state government's calculation, there are 2.14 crore power consumers in Karnataka and the average power consumption per household is an average of 53-54 units. This scheme will help 96 per cent consumers, said an official. Around four per cent of the consumers, whose average monthly consumption is above 200 units, will continue to pay the power bill.

Power expert M G Prabhakar said the introduction of riders now shows that this is not a guarantee scheme. "The government had not done the calculation before making the announcement. Implementing the 200 units free power to all can be done by giving more thrust on solar energy, where there will be no need to buy power."

It will be balance between welfare, economic development, says Patil

Bengaluru: Industries Minister MB Patil on Friday said the implementation of the Congress' five guarantees will not be a burden on the state exchequer, and the state government will function effectively by balancing both welfare of the people and economic development.Patil said the Congress has implemented the guarantees, which it promised during the Assembly election campaign, and this shows the pro-people commitment of the party. The implementation of guarantees will empower people, he said and termed the decision as historic. Within just two weeks of assuming office, the government implemented the guarantees, showing its will to serve people, the minister said.
The BJP, which was spreading false propaganda against the government, should learn to remain silent, he added. **ENS**

Oppn flays state govt, asks what's the cost of guarantees

EXPRESS NEWS SERVICE
@Bengaluru

SOON after Chief Minister Siddaramaiah announced roll-out of the five guarantees, Opposition parties put the state government on the mat for putting riders on the freebies.

Leading the attacks, JDS leader and former CM H D Kumaraswamy said the Congress has taken people for a ride with the conditional guarantees.

BJP state general secretary and MLC N Ravikumar said the various guarantees are causing confusion and will create problems. "How much will the guarantees cost? The government should disclose the cost. Will you use the money set aside for irrigation, roads, Metro and other development works?" he said.

On Yuva Nidhi, he said, "How is it possible for someone who just passed out to get unemployment allowance? Shouldn't only those individuals who graduated and have gone a full year without finding work be regarded as unemployed? In reality, it ought to have been handed to them," he added.

BJP National General Secretary CT Ravi demanded a white paper on the state's economic status. "You promised 10 kg of rice per person per month free for everyone. In a video that Zameer Ahmed showed while going door to door, it was promised that if there are seven persons in a house, he will provide 70 kg rice. You just mentioned 10 kg for each family. Please specify if it is for a family or an individual," he said.

Countries like Venezuela had gone bankrupt by giving freebies. "We hope that our state will not be reduced to this. How much money has been invested in infrastructure, debt and resources of our state? What is the loan's interest rate? How much money is spent on wages and retirement benefits?" he said and emphasised that investing in infrastructure can help raise money, without which it will be impossible to implement the projects.

Appointing dist in-charge ministers next big challenge for Siddaramaiah

DEVARAJ B HIREHALLI @ Bengaluru

CHIEF Minister Siddaramaiah is likely to appoint district in-charge ministers soon, but the process may not be easy as some districts have more than one contender. It is interesting to see whether Siddaramaiah will keep Bengaluru in-charge or allot it to Deputy Chief Minister DK Shivakumar, who has the Bengaluru development portfolio. Shivakumar could also be asked to take care of Ramanagara, as the Kanakapura Assembly constituency that he represents falls within the district.

Veterans, like Transport Minister Ramalingareddy, who was said to be not happy with the portfolio, and Energy Minister KJ George could vie for Bengaluru Urban district as they are from the city, sources said. Health and Family Welfare Minister Dinesh Gundurao, Revenue Minister Krishn Byre Gowda and Housing, Wakf and Minority Welfare Minister BZ Zameer Ahmed Khan, who too are from Bengaluru, may not stake claim to the post. Even Urban Development and Town Planning Minister Byrathi Suresh will not be interested, the sources added.

Mangaluru does not have any minister to represent it, and it could be assigned to one of the seven ministers from Bengaluru, most likely KJ George, the sources said.

Public Works Minister Satish Jarkiholi is likely to get Belagavi, while Women and Child Welfare Minister Laxmi R Hebbalkar, who too is from the district, is eyeing Hubballi-Dharwad. But she could face competition from Labour Minister and Kalaghatagi MLA Santhosh L Lad, who is a close confidant of the chief minister.

Forest Minister Eshwar Khandre and Municipal Administration Minister Rahim Khan are in the race for Bidar, while RDPR Minister Priyank Kharge and Medical Education Minister Dr Sharanaprakash Patil are seeking Kalaburagi.

Home Minister Dr G Parameshwara is likely to get Tumakuru district in-charge, but Cooperation Minister KN Rajanna, who is close to Siddaramaiah, too has also thrown in his hat. For Mysuru, there seems to be a fight between Animal Husbandry Minister K Venkatesh and Social Welfare Minister HC Mahadevappa, who may get Chamarajanagar district if he misses his first preference.

Both Large and Medium Industries Minister MB Patil and Textiles Minister Shivanand Patil are from Vijayapura, but Patil has higher chances of getting the charge of the district.

Likely allocation include Fisheries Minister Mankal Vaidya (Uttara Kannada), Primary and Secondary Education Minister Madhu Bangarappa (Shivamogga), Higher Education Minister Dr MC Sudhakar (Chikkaballapur), Food and Civil Supplies Minister KH Muniyappa (Kolar), Agriculture Minister N Cheluvarayaswamy (Mandya) and Mines and Geology Minister SS Mallikarjun (Davanagere).

CHANGE OF GUARD

Offices of new ministers get ready as per their wish at Vidhana Soudha in Bengaluru on Friday | KPN

EXPRESS READ

Contractors meet CM, seek release of Rs 22K crore

Bengaluru: A delegation of contractors on Friday met Chief Minister Siddaramaiah and appealed him to order the release of Rs 22,000 crore that is pending with the government against the implementation of public works. Siddaramaiah has promised to convene a meeting with them soon and resolve all the issues, D Kempanna, president of contractors association, told TNIE. He claimed that over half of the arrears are with the water resources and irrigation departments. **ENS**

MLC K Govindaraj has been appointed political secretary of the Chief Minister

HC asks trial court to defer proceedings against seer

EXPRESS NEWS SERVICE
@Bengaluru

The Karnataka High Court on Friday ordered the trial court in Chitradurga to defer proceedings against Shivamurthy Murugha Sharanaru, former pontiff of Sri Murugha Mutt of Chitradurga, for three weeks, or till July 1, whichever is earlier.

Justice M Nagaprasanna also issued notice to the state government on two separate pleas filed by the seer questioning the criminal proceedings initiated against him in a case for allegedly sexually assaulting minor girls.

After hearing arguments over the framing of charges against the accused pontiff by the trial court, the judge clarified that the hold on the trial should not be construed as a stay. The hearing was adjourned to June 21.

The accused seer had filed the petitions seeking quashing of the order for framing of charges by the trial court under POCSO Act, the Scheduled Caste/Scheduled Tribe (Prevention of Atrocities) Act, Religious Institution of Prevention of Misuse Act and Juvenile Justice (Care and Protection of Children) Act.

The seer's counsel argued that the material on record do not establish any of the offences as alleged against the petitioner. Thus, the charges framed by the trial court are liable to be set aside. "It is evident from the final report that there is no material evidence to show that the petitioner committed the offence against a member of the SC community," the counsel argued.

Tragic scenes at accident spot near Balasore in Odisha as hundreds of passengers cried for help | Stalin dials Patnaik, offers help; Mamata sets up 6-member team to coordinate with Odisha | Hospitals overwhelmed, passengers given treatment outside; blood shortage reported

'IT ALL HAPPENED IN THE BLINK OF AN EYE'

100 ambulances, 50 buses not enough to carry injured

EXPRESS NEWS SERVICE @ Bhubaneswar

EVEN a fleet of 100 ambulances and 50 buses struggled to carry injured passengers to hospitals from the accident spot at Bahanaga railway station, such was the devastation in the train accident, on Friday.

Hospitals seemed overwhelmed as passengers were given treatment outside the district headquarters hospital in Balasore. A large number of injured were also rushed to Bhadrak district.

As the news of the accident - involving three trains — Coromandel and Bengaluru-Howrah and a goods train — spread, the State government and railways authorities started rushing rescue teams to the spot to shift passengers of the derailed coaches immediately to the hospitals.

Around 600-700 personnel were moved by the government agencies and local administrations for the operation. However, ambulances required by the rescue teams to shift the injured to hospitals fell short prompting the government to send buses and other vehicles for help.

"Nearly 50 ambulances have reported but the injured appear far too many. Large number of buses being mobilised to shift injured to hospitals," tweeted Chief Secretary Pradeep Jena at around 9.10pm, two hours after the incident.

In the hospitals, shortage of blood was felt as far too many passengers were in need of treatment.

"The accident happened in the blink of an eye. By the time I could know anything, I was under 10 to 15 passengers who had fallen on me. Some of them were groaning in pain," said a passenger rescued from one of the derailed train.

Deeply anguished to know about the loss of lives in an unfortunate rail accident in Balasore, Odisha. My heart goes out to the bereaved families

— President Droupadi Murmu

Distressed by the train accident. In this hour of grief, my thoughts are with the bereaved families. May the injured recover soon

— PM Narendra Modi

I have been reviewing the situation about this truly tragic railway accident. We are concerned about removing all the dead and shifting the injured to hospitals. Looking after the injured is our first concern

— Odisha CM Naveen Patnaik

Deeply saddened by the terrible train tragedy involving Coromandel Express in Odisha. Our thoughts and prayers are with the victims We urge the authorities to expedite rescue operations and provide relief to the injured. Request Congress workers to provide all possible help

— AICC president Mallikarjun Kharge

(Clockwise from left) Rescue personnel search for passengers in one of the three derailed trains in Balasore district, Odisha, on Friday evening; The derailed coaches of the Coromandel Express and the freight train; An injured passenger being taken to a nearby hospital | PTI

STALIN SHOCKED, CALLS UP ODISHA CM

Expressing shock over the accident involving Shalimar-Chennai Coromandel Express and Yeshwantpur-Howrah Express in Balasore district in Odisha, Tamil Nadu Chief Minister MK Stalin on Friday called up his Odisha counterpart Naveen Patnaik to know about the details of the accident. Stalin also deputed Tamil Nadu Transport Minister SS Sivasankar and three senior IAS officers to Odisha immediately to rescue the Tamils affected by this train accident.

PATNAIK REVIEWS RESCUE EFFORT, TO VISIT ACCIDENT SITE TODAY

Odisha Chief Minister Naveen Patnaik reviewed rescue operation from the control room opened at the office of the special relief commissioner and announced he will visit the mishap site on Saturday morning. Expressing grief over the incident, the chief minister said the priority is to shift the injured to hospitals and remove bodies from the site.

Locals first to respond to passengers

CONTINUED FROM PAGE 3

THIS is when the Bengaluru-Howrah Express ran right into it on the Down line. At least 12 coaches of the Coromandel Express jumped off the track in the impact. Two coaches of the other train also were derailed.

As news of the accident spread, hundreds of locals rushed to the spot to rescue the passengers. Sources said more than 300 injured passengers have so far been rescued and over 300 are still trapped.

The state government deputed DG fire services Sudhanshu Sarangi to monitor rescue operations. Four teams of the Odisha disaster rapid action force (ODRAF) and four teams of national disaster response force (NDRF) teams have been sent for rescue operations. Balasore collector Dattatraya Bhausaheb Shinde has been directed to make all necessary arrangements. The injured passengers have been admitted to Soro CHC, Gopalpur CHC and Khantapada PHC.

As many as 115 ambulances and 20 fire fighting teams from Balasore and Bhadrak districts were pressed into service. Relief trains from Kharagpur and Bhadrak rushed to the spot. West Bengal CM Mamata Banerjee also expressed shock and and announced a six-member team that will reach the spot to assist the Odisha government and railway authorities in rescue operations.

₹10 lakh ex-gratia for kin of victims: Vaishnaw

BHUBANESWAR: UNION Minister for Railways Ashwini Vaishnaw announced ex gratia compensation to victims of the train accident at Bahanaga railway station in Balasore district. He said `10 lakh will be provided to families of victims who lost their lives in the tragic accident and `2 lakh to people who sustained grievous injuries. For those with minor injuries, a compensation of `50,000 will be provided by the ministry. Following the accident, the union minister rushed to Odisha from Goa where Prime Minister Narendra Modi is supposed to flag off the Goa-Mumbai Vande Bharat Express on Saturday morning. "Rushing to the site in Odisha. My prayers for the speedy recovery of the injured and condolences to the bereaved families," he tweeted. Vaishnaw said along with NDRF, the Indian Air Force has also been mobilised for the rescue operations. "Rescue teams mobilised from Bhubaneswar and Kolkata. NDRF, State govt. teams and Airforce also mobilised. Will take all hands required for the rescue ops," he wrote on Twitter.

VARIOUS AGENCIES INVOLVED

EXPRESS NEWS SERVICE @ Bhubaneswar

A massive rescue operation was mounted by various central and state agencies near Bahanaga railway station in Balasore district after a one of the worst railway mishaps involving Coromandel Superfast Express and another train from Bengaluru.

National Disaster Response Force (NDRF), Odisha Disaster Rapid Action Force (ODRAF), Odisha Fire and Emergency Service and police launched the operation to rescue hundreds of passengers feared trapped in coaches of both the trains. DGP Sunil Kumar Bansal said Eastern Range IG Himansu Kumar Lal, Balasore SP Sagarika Nath and other senior officers are present at the spot to supervise the rescue operation.

TRAGEDY ON TRACKS: AT LEAST TWO FROM KARNATAKA DEAD, FOUR INJURED

ENS @ Bengaluru

AT LEAST two passengers travelling from Karnataka died while four sustained injuries when the 22-coach Sir M Visvesvaraya Terminal (SMVT) - Howrah Superfast Express (Train No. 12864) derailed at Balasore district in Odisha on Friday evening. Two general coaches and the brake van of the train derailed after a collision with the Shalimar-Chennai Coramandal Express (Train no. 12841). The figure for casualties and injuries is likely to go up as nearly 1,300 passengers were on board the train from Bengaluru.

According to Chief Public Relations Officer, South Western Railway, Aneesh Hegde, "A total of 994 reserved passengers boarded from SMVT at Baiyappanahalli. Close to 300 unreserved passengers too boarded the train. There were no details about the passengers. "As those affected were travelling in unreserved coaches, it will take some time to ascertain identity of passengers," he said. A release said, "As of now, two numbers of casualties reported due to the tragic accident and 4 injured persons were hospitalised in the nearby hospital. "Passengers who suffered minor injuries were being shifted to the Balasore, Khantapara, Soro and Gopalpur Health units on priority." SMVT-Guwahati Express (12509), which was to depart from Bengaluru on Friday night was cancelled.

TS model for rest of country: KCR

EXPRESS NEWS SERVICE @ Hyderabad

EXPRESSING his gratitude to the people of Telangana for their unwavering support, Chief Minister K Chandrasekhar Rao on Friday promised to work tirelessly for the all-round development of the State.

Addressing the gathering during the 21-day decennial celebrations of Telangana Formation Day at the Secretariat, Rao thanked the citizens for reposing their trust in him to lead both the separate statehood movement and the reconstruction of Telangana and said: "With all your blessings, I promise that I will continue to work for the all-round development of Telangana as long as I have the strength in my body".

During his comprehensive 48-page speech that lasted for an hour-and-a-half, the CM highlighted the major development and welfare schemes implemented over the past nine years. He emphasised how Telangana had undergone a remarkable transformation into a "naveen, navanavonmesha" "Modern State", becoming a shining model for the rest of the country.

Rao stressed the significant progress made in various sectors, underscoring the state's transition from its previous struggles as part of undivided Andhra Pradesh to a progressive and dynamic Telangana. He outlined the achievements in agriculture, citing the Rythu Bandhu scheme as a golden chapter in the country's farming sector. The CM proudly stated that even the Union government had begun implementing Telangana's successful initiative.

Meanwhile, the Union Government celebrated State Formation Day at the historic Golconda fort, while the Opposition Congress and BJP organised the festivities at their respective party offices.

At the Raj Bhavan, Governor Tamilisai Soundararajan felicitated 30 veterans who played pivotal roles in the 1969 Telangana movement.

Concluding his address with the Sanskrit lines, the Chief Minister said: "Dharmasya Vijayostu... Adharmasya Naasostu... Pranishu Sadbhavaastu .. Visvasya Kalyanamastu...." (Victory to righteousness...End of unrighteousness...May there be goodwill among all living beings...May there be prosperity for all).

Artistes perform at the famous Golconda Fort on the occasion of Telangana Formation Day in Hyderabad on Friday | VINAY MADAPU

Monsoon likely to hit Kerala coast tomorrow

EXPRESS NEW SERVICE @ Thiruvananthapuram

THE southwest monsoon has advanced and is likely to reach the state around June 4 as announced by the India Meteorological Department (IMD). The monsoon has already made its way to Lakshadweep, Maldives and Sri Lanka. While the conditions remain favourable, experts are closely observing a developing cyclonic system in the sea as it could affect the onset.

The recent pick-up in rainfall has raised hopes of monsoon onset as per schedule. The IMD sounded yellow alerts for Ernakulam, Idukki, Alappuzha and Pathanamthitta on Saturday, while extending the same to Thiruvananthapuram, Kollam and Kottayam on Sunday.

The monsoon onset has been slightly delayed this year. Private weather forecaster Skymet has predicted onset on June 7 due to the presence of cyclone and lack of visible signs of monsoon conditions. IMD has vouched for the accuracy of its prediction in the past 18 years.

Despite the delay, global weather agencies predict an above-normal rainfall in Kerala. Global models have predicted the influence of El Nino in the latter half of the four-month season. The IMD, on the other hand, expects normal monsoon overall due to a positive Indian Ocean Dipole (IOD) and reduced snow cover over the northern hemisphere countering the El Nino conditions.

Damercherla in T'gana records 46.8 deg Celsius

HYDERABAD: At a time when citizens got some relief from humid weather conditions in Telangana, summer suddenly turned scorching with temperatures rising to the highest of the season. On Friday, mercury levels reached the highest in the State when Damercherla in Nalgonda recorded 46.8 degrees Celsius and Peddapalli registered 46.4 degrees Celsius. As many as 10 districts witnessed temperatures hovering above 45 degrees Celsius.

ELSEWHERE FROM SOUTH

Driver opens door, 2-year-old on bike dies due to crash

HYDERABAD:In a heart-wrenching incident, sheer negligence by a car driver who carelessly opened the door of his car on a busy road in LB Nagar resulted in the death of a two-year-old girl on Friday. According to witnesses, the driver, headed towards LB Nagar, inexplicably halted his vehicle in the middle of the road without any indication and opened the door. A two-wheeler coming from behind crashed into the opened door of the car. The impact proved fatal for two-year-old Dhanalakshmi, who died on the spot. Her mother Sashirekha also suffered injuries. However, the father of the child managed to escape unharmed. The car driver has been taken into custody. ENS

'Kantara' row: Kerala HC stays magistrate court's order

KOCHI: The Kerala High Court has stayed all further proceedings based on the Kozhikode Chief Judicial Magistrate Court's order to the police to seize the agreements/contracts relating to the composition of the song 'Varaharoopam...' used in 'Kantara'. The court issued the interim order on a petition filed by Vijay Kirgandur, and B L Ajaneesh, producer and music director, respectively of the film. The magistrate court's order came on a complaint seeking an investigation and seizure of materials related to the song. According to the complaint, the song 'Varaharoopam...' is an unauthorised copy of the song 'Navarasam' composed by the band Thaikkudam Bridge. ENS

Kolkata man arrested for setting coach on fire

KANNUR: Railway Police have arrested Prasonjith Sikdar, 40, of Kolkata, West Bengal, for setting afire the empty bogey of Alappuzha-Kannur Express, which had stabled in the 8th yard of the third platform at Kannur railway station at 1.30 am on Thursday. North Zone IG Neeraj Kumar Gupta said that, as of now, there is only one accused in the case. "We have not got any evidence leading to the involvement of any other persons apart from Prasonjith. The investigation is on and we will surely check the possibilities of involvement of more persons in the incident," he said. During interrogation, Prasonjith Sikdar said that, he is from South 24 Parganas, Kolkata. ENS

INDIAN BANK
Cantonment Branch, Bengaluru.

APPENDIX- IV-A" [SEE PROVISO TO RULE 8 (6)]
SALE NOTICE FOR SALE OF IMMOVABLE PROPERTIES

E-Auction Sale Notice for Sale of Immovable Assets under the Securitisation and Reconstruction of Financial Assets and Enforcement of Security Interest Act, 2002 read with proviso to Rule 8 (6) of the Security Interest (Enforcement) Rules, 2002

Notice is hereby given to the public in general and in particular to the Borrower(s) and Guarantor(s) that the below described immovable property mortgaged/ charged to the Secured Creditor, the physical/ constructive/ Symbolic (whichever is applicable) possession of which has been taken by the Authorised Officer of **Indian Bank, Cantonment Branch,** Secured Creditor, will be sold on **"As is where is", "As is what is",** and **"Whatever there is"** on **26.06.2023** for recovery of **Rs.27,86,678/- (Rupees Twenty Seven Lac Eighty Six Thousand Six Hundred and Seventy Eight only) (as on 23.02.2022)** and interest thereon due to the **Indian Bank, Cantonment Branch,** Secured Creditor, from **Mr. C Vasudeva Raju (Borrower), Mr. E Kumar Raju, Guarantor(s),** No.90, 5th Main Krishnaga, Kothannur Dinne, 8th Phase, J P Nagar, Bangalore-560078.

The specific details of the property intended to be brought to sale through e-auction mode are enumerated below:

Detailed description of the Property: Bearing Site New Municipal No.43, PID No. 55-56-43, (old Site No.05, Khatha No.540/42/3, old Muncipal No.352/2/753/1), Situated at 3rd Cross (old 1st Cross Road), 1st main, Muneshwara Nagara, Kadirenehalli Village, Uttarahalli Hobli, Bangalore South Taluk, Bangalore, Presently comes in the limits of Bruhat Bangalore Mahanagara Palike, together with house building thereon and **bounded on the: East:** by Munivenkatappa's property, **West:** by 20 ft Road, **North:** Raj Kaluve, **South:** Shyamann's Property.

Encumbrances on property: NIL	**Reserve Price: Rs.69,30,000/-**
EMD Amount: Rs.6,93,000/-	**Bid incremental Amount: Rs.50,000/-**
Date and time of e-auction: 26.06.2023	**Property ID No.: IDIB000B0808**

Bidders are advised to visit the website **(www.mstcecommerce.com)** of our e auction service provider **MSTC Ltd** to participate in online bid. For Technical Assistance Please call **MSTC HELPDESK No. 033-22901004** and other help line numbers available in service providers help desk. For Registration status with **MSTC Ltd,** please contact **ibapiop@mstcecommerce.com** and for EMD status please contact **ibapifin@mstcecommerce.com.**

For property details and photograph of the property and auction terms and conditions please visit: **https://ibapi.in** and for clarifications related to this portal, please contact help line number **'18001025026' and '011-41106131'.**

Bidders are advised to use Property ID Number mentioned above while searching for the property in the website with **https://ibapi.in** and **www.mstcecommerce.com.**

Place: Bengaluru **Sd/- Authorised Officer**
Date: 02.06.2023 **Indian Bank, Cantonment Branch**

INDIAN BANK
Cantonment Branch, Bengaluru.

APPENDIX- IV-A" [SEE PROVISO TO RULE 8 (6)]
SALE NOTICE FOR SALE OF IMMOVABLE PROPERTIES

E-Auction Sale Notice for Sale of Immovable Assets under the Securitisation and Reconstruction of Financial Assets and Enforcement of Security Interest Act, 2002 read with proviso to Rule 8 (6) of the Security Interest (Enforcement) Rules, 2002

Notice is hereby given to the public in general and in particular to the Borrower(s) and Guarantor(s) that the below described immovable property mortgaged/ charged to the Secured Creditor, the **physical/ constructive/ Symbolic** (whichever is applicable) possession of which has been taken by the Authorised Officer of **Indian Bank, Cantonment Branch,** Secured Creditor, will be sold on **"As is where is", "As is what is",** and **"Whatever there is"** on **26.06.2023,** for recovery of **Rs.55,93,524/- (in words Fifty Five Lac Ninety Three Thousand Five Hundred Twenty Four) (as on 12.10.2022)** and interest thereon due to the **Indian Bank, Cantonment Branch,** Secured Creditor, from **M/s. Amber Techno Solutions** Prop. **Sudhakar Reddy G & Mrs. Shwetha R A Borrower & Guarantor(s),** Flat No.S-4, 2nd Floor, Khata No.251/1A, 4th Main, NRI Layout, Kalkare Village, Ramamurthy Nagar, KR Puraam, Bangalore-560016 and **Mr. Ashwathappa R M,** 49, Rampura (V), Krishnapr Ammanallur (P), Kolar (T)-560125 **(Guarantor).**

The specific details of the property intended to be brought to sale through e-auction mode are enumerated below:

Detailed description of the Property: "Sri Vinayaka Enclave" Apartment, Flat No. S-4, Second Floor, Property bearing site No.39, Khatha No.251/1A, 4th Main, NRI Layout, Kalkere Village, Ramamurthynagar, K R Puram Hobli, Bengaluru-560016, measuring super built up area of 970 sq.ft. and 250 sq.ft. undivided share in the land, including proportionate share in common area, **property boundary: East by:** Site No.38, **West by:** Road (Conservancy), **North by:** Road, **South by:** Site no.40.

Encumbrances on property: NIL	**Reserve Price: Rs.48,55,000/-**
EMD Amount: Rs.4,85,000/-	**Bid incremental Amount: Rs.50,000/-**
Property ID No.: IDIB000B0081	
Date and time of e-auction: 26.06.2023, Time 10.00 AM to 4.00 PM	

Bidders are advised to visit the website **(www.mstcecommerce.com)** of our e auction service provider **MSTC Ltd.** to participate in online bid. For Technical Assistance Please call **MSTC HELPDESK No. 033-22901004** and other help line numbers available in service providers help desk. For Registration status with **MSTC Ltd.,** please contact **ibapiop@mstcecommerce.com** and for EMD status please contact **ibapifin@mstcecommerce.com.**

For property details and photograph of the property and auction terms and conditions please visit: **https://ibapi.in** and for clarifications related to this portal, please **contact help line number '18001025026' and '011-41106131'.**

Bidders are advised to use Property ID Number mentioned above while searching for the property in the website with **https://ibapi.in** and **www.mstcecommerce.com**

Place: Bengaluru **Sd/- Authorised Officer**
Date: 02.06.2023 **Indian Bank, Cantonment Branch**

NMDC Limited
(A GOVERNMENT OF INDIA ENTERPRISE)
'Khanij Bhavan', 10-3-311/A, Castle Hills, Masab Tank, Hyderabad - 500 028
CIN: L13100TG1958GOI001674

OPEN TENDER ENQUIRY (DOMESTIC BIDDING)
RESOURCE PLANNING DEPARTMENT

Tender Enquiry No - NMDC/ RP / ENV/C-B GOLD BLOCK/2023 **Dated: 03/06/2023**
MSTC Ref No: NMDC/HO/22/23-24/192

Tenders are invited from Indian bidders for **"Appointment of QCI/NABET Accredited Consultant for undertaking studies for preparation of EIA/EMP Report for Obtaining of Environmental Clearance for production of 1.10 LTPA Gold Ore and Beneficiation plant capacity of 1.30 LTPA at Chigurugunta -Bisnatham Gold Block, Gudupalli, Chittoor District, Andhra Pradesh".**

The detailed NIT and Bid documents can be viewed and /or downloaded from NMDC website http://www.nmdc.co.in, Central Public Procurement portal http://www.eprocure.gov.in/epublish/app and MSTC portal http://www.mstcecommerce.co.in from **03/06/2023 to 26/06/2023.**

The bidders are to submit their bids through online mode and details of submission of bid through online are given in NIT.

The bidders on regular basis are required to visit the NMDC's website / CPP Portal/MSTC website for corrigendum, if any, at a future date.

For further clarification, ED (RP & Env.)/DGM (Env), NMDC Ltd., Hyderabad can be contacted **9490491714 / 7382291342,** email: jayapal@nmdc.co.in/nsssekhar@nmdc.co.in

Executive Director (RP & Env.)

Government of Odisha
OFFICE OF THE CHIEF CONSTRUCTION ENGINEER
CUTTACK (R&B) CIRCLE, CUTTACK
E-mail. ID-sectcrb_2006@yahoo.co.in, Tel./Fax–0671-2301751/2302751

B-277 **(e' –PROCUREMENT NOTICE)**
Bid IdentificationNo.CE.Ctc.(R&B)6/03-24.

1. **The Chief Construction Engineer, Cuttack (R&B) Circle,** Cuttack on behalf of Governor of Odisha invites on Percentage rate basis bid in double cover system in **ONLINE MODE** from eligible contractors Road, Building & Electrical works as mentioned below.
2. No. of work :- **09 Nos.**
3. Nature of work :- Road, Building & Electrical work.
4. Class of contractor :- **'B' 'A' & Special Class .**
5. Tender paper cost :- Rs. 10000/- (online)
6. Available of bid document in the website. :- **From 07.06.2023 to 17.30 Hours of 21.06.2023**
7. Date of opening of bid :- **Dt. 22.06.2023 at 11.00 Hours.**
8. The Bidders have to participate in **ONLINE** bidding only Further details can be seen from the website https://tendersodisha.gov.in . Any addendum / corrigendum / cancellation of tender can also be seen in the said website.

Sd/-P.K.Rath
Chief Consruction Engineer,
Cuttack(R&B) Circle

OIPR-34012/11/0013/2324

SOUTH INDIAN Bank
CIN: L65191KL1929PLC001017

Regional Office: SIB Arcade, #61, Wheeler Road, Cox Town, Bangalore – 560 005. Tel./ Fax No: +91 80-25479091 / 92
E-mail: **ro1010@sib.co.in.**
Website: **www.southindianbank.com**

APPENDIX- IV-A [See proviso to rule 8 (6))
Sale notice for sale of immovable properties

Auction Sale Notice for Sale of Immovable Assets under the Securitisation and Reconstruction of Financial Assets and Enforcement of Security Interest Act, 2002 read with proviso to Rule 8(6) of the Security Interest (Enforcement) Rules, 2002

Notice is hereby given to the public in general and in particular to the Borrower (s) and Guarantor (s) that the below described immovable property mortgaged/charged to the South Indian Bank Ltd, Branch Christ University Bangalore (Secured Creditor), the Physical possession of Item No.1 & Item No.2 and Symbolic possession of Item No.3 of the immovable properties by the Authorised Officer of The South Indian Bank Limited, Regional Office Bangalore (Secured Creditor), will be sold on "As is where is", "As is what is", and " Whatever there is" on **10.07.2023**, for recovery of an amount of **Rs.13,86,20,297.04** (Rupees Thirteen Crore Eighty Six Lakh Twenty Thousand Two Hundred Ninety Seven and paisa four only) as on 02.06.2023 due to The South Indian Bank Limited, Branch Christ University Bangalore, (Secured Creditor) from **M/s 35Foline Private Limited,** having Registered Office At-3C-910, HRBR Layout, 1st Block, Kalyan Nagar, Bangalore, Karnataka-560043, (Also at No 155/10, 36th Cross, 7th Block, Jayanagar, Bangalore, Karnataka – 560082, And at 1st Cross, 1st Main, Shed-1, Chikkadugodi, S G Palya, Tavarekere Main road, Bangalore - 560029) and Guarantors/Mortgagors **(1) Mr. Shantha Swaroop Krishnamurthy, (2) Mrs. Nirmala Krishnamurthy @ Nirmala K Murthy, (3) Mr. Krishnamurthy Manne Nagaraj,** all residing at 3C-910, HRBR Layout, 1st block, Kalyan Nagar, Bangalore, Karnataka – 560043,

DESCRIPTION OF THE IMMOVABLE PROPERTIES

Item No 1 : All that part and parcel of property admeasuring 2662 Sq.Ft bearing Villa Plot No.12, New No.P-12, Municipal Khatha No.789/6/117/2-P-12 and all other constructions, improvements, easementary rights existing and appurtenant thereon situated at Villa Row House complex in the name and style as "Prospero Villa", BBMP Ward No.7, Byatarayanapura Municipal Council under Sy.No.117/2 of Amruthahalli Village, Yelahanka Hobli, Bangalore North Taluk and owned by Mrs Nirmala Krishna Murthy, more fully described in Sale Deed No.6277/2013-14 dated 16.01.2014 of Sub Registrar Office Byatarayanapura and bounded on, North: Villa Plot No.11, East: Road, South: Road, West: Road.

Item No 2 : All that part and parcel of property admeasuring 3400 Sq.Ft bearing Villa Plot No.11, bearing Municipal Khatha No.938/117/2/11, and all other constructions, improvements, easementary rights existing and appurtenant thereon situated at Villa Row House complex in the name and style as "Prospero Villa", BBMP Ward No.7, Byatarayanapura Municipal Council Khatha No.789 under Sy.No.117/2 of Amruthahalli Village, Yelahanka Hobli, Bangalore North Taluk and owned by Mr Krishnamurthy Manne Nagaraj, more fully described in Sale Deed No.777/2009-10 dated 15.06.2009 of Sub Registrar Office Byatarayanapura and bounded on, North: Private Property, East: Private Property, South: Villa Plot No.12 and Road, West: Private Property.

Item No 3 : All that part and parcel of land admeasuring 219.60 Sq. Meters along with building having total plinth area of about 2597.50 Sq. Ft. bearing Municipal No.3C-910, PID No.88-250-3C-910 and all other constructions, improvements, easementary rights existing and appurtenant thereon situated at 3rd Cross, HRBR Layout, 1st Block, BBMP Ward No.88, Banaswadi and owned by Mr Krishnamurthy Manne Nagaraj, more fully described in Sale Deed No.1869/2010-11 dated 15.11.2010 of Additional District Registrar Office and bounded on, North: 3rd Cross Road, East: Site No. 3C-912, South: Site No.2BC-909, West: Site No.3C-908.

Reserve Price	**Item No 1 (Plot No 12)** **Rs.1,46,41,000.00** (Rupees One Crore Forty Six Lakh Forty One Thousand Only) **Item No 2 (Plot No 11)** **Rs.1,87,00,000.00** (Rupees One Crore Eighty Seven Lakh Only) **Item No 3 (Municipal No.3C-910)** **Rs.4,29,05,600.00** (Rupees Four Crore Twenty Nine Lakh Five Thousand Six Hundred Only)
Earnest Money Deposit (EMD)	**Item No 1 (Plot No 12)** **Rs.14,65,000.00** (Rupees Fourteen Lakh Sixty Five Thousand Only) **Item No 2 (Plot No 11)** **Rs.18,70,000.00** (Rupees Eighteen Lakh Seventy Thousand Only) **Item No 3 (Municipal No.3C-910)** **Rs.42,91,000.00** (Rupees Forty Two Lakh Ninety One Thousand Only)
Date of Sale & Time	10.07.2023 at 12.30 P.M.
Date and time for submitting Tender along with EMD	10.07.2023 before 12.15 P.M.
Place of Sale	**The South Indian Bank Ltd.,** Regional Office, No.61, SIB Arcade, Wheeler Road, Cox Town, Bangalore – 560 005.

***Our earlier sale notice dated 22.05.2023 stands cancelled/recalled.**

For detailed terms and conditions of the sale, please refer to the link provided in South Indian Bank Ltd, (Secured Creditor) website i.e. **www. southindianbank.com**

Date : 02.06.2023 **Sd/- Authorised Officer (Chief Manager)**
Place : Bangalore **The South Indian Bank Ltd.**

Indian Overseas Bank
BIDADI BRANCH
Sahana Complex, Opp To Deepak Film Tent, Nelligudda Tank Road, Bidadi, Ramnagara Taluk & District, Karnataka-562109
Phone: 080-27282482, Email: iob2308@iob.in

POSSESSION NOTICE (For Immovable Property (under Rule 8(1) of SARFAESI Act, 2002)

Whereas, The undersigned being the Authorised Officer of the Indian Overseas Bank under the Securitisation and Reconstruction of Financial Assets and Enforcement of Security Interest Act, 2002 and in exercise of powers conferred under section 13(2) read with rule 8 of the Security Interest (Enforcement) Rules, 2002 issued a **demand notice dated 03.09.2020 Calling upon the Borrowers Mrs. Sarojamma, W/o Late Sri Krishnappa [Borrower & Mortgagor] and Mr. K. Kumar, S/o Late Mr. Krishnappa [Borrower & Mortgagor]** both residing at Thoredoddi, Ittamadu, Bidadi Hobli, Ramanagara Taluk & District Karnataka-562109, **(hereinafter referred as "Borrowers") and Mr. Venkatesh S/o Late Krishnappa [Guarantor & Mortgagor]** residing at #30 Thoredoddi, Ittamadu, Bidadi Hobli, Ramanagara Taluk & District Karnataka-562109 and **Mrs. Parvathamma W/o Mr. Chikkagangaiah [Guarantor & Mortgagor]** residing at #30, Ward No.-21, Thoredoddi, Ittamadu, Bidadi Hobli, Ramanagara Taluk & District Karnataka-562109 and **Mrs. Manjula W/o Kalegowda [Guarantor & Mortgagor]** residing at 102/A, Kablamma Nilaya, Ashram Road, Kashinagara, Kanakpura Road, Kashinagara, Bangalore South, Bangalore-560078, Karnataka to repay the amount mentioned in the notice being **Rs. 5,22,368.04 (Rupees Five Lakh Twenty Two Thousand Three Hundred Sixty Eight and Paisa Four only) as on 15.08.2020** with further interest at contractual rate and rests, charges etc. till date of realization within 60 days from the date of receipt of the said notice.

The borrowers having failed to repay the amount, notice is hereby given to the borrowers and the public in general that the undersigned has taken possession of the property described herein below in exercise of powers conferred on him/ her under section 13(4) of the said Act read with rule 8 of the said rules on this **31st day of May of the year 2023.**

The borrower in particular and the public in general is hereby cautioned not to deal with the property and any dealings with the property will be subjects to the charge of the **Indian Overseas Bank for an amount Rs. 5,22,368.04 (Rupees Five Lakh Twenty Two Thousand Three Hundred Sixty Eight and Paisa Four only) as on 15.08.2020** with interest thereon at contractual rate and rests as agreed, charges etc., from the aforesaid date mentioned in the Demand Notice till date of payment less repayment of **Rs. 2,20,000/- made after issuance of Demand Notice. The dues payable as on date of taking possession is Rs.4,90,185.04/-** Payable with further interest at contractual rates & rests, charges etc., till date of payment.

The borrowers attention is invited to provision of Sub-section (8) of the Section 13 of the Act, in respect of time available to them, to redeem the secured asset.

Description of the Immovable Property:

All that piece and parcel of Residential site and building situated at property bearing No. 1, Khatha No:167/36/35 with built up area of 729 Sq. Ft. Situated at Thoredoddi, Ittamadu Village, Bidadi Ramnagara District, Presently within the limits of Bidadi Municipality Measuring 111.18 Sq. Mtrs or 1200 Sqft.

Boundaries: East By: Govt. Property, **West By:** Govt. Property, **North By:** House belonging to Sri Hombalaiah, **South By:** Property belonging to Sri. Doddamuthaiah

Date: 31.05.2023 **Sd/- Authorized Officer**
Place: Bengaluru **Indian Overseas Bank**

SOUTHERN RAILWAY
Works Branch, Madurai Division.
Tender Notice No. MDU-W-11-2023 dated 01.06.2023

For and on behalf of the Present of India, e- tenders are invited for the following works by the Divisional Railway Manager/works/ Southern Railway/ Madurai. **Tender closing date for Item No.1 to 7 on 26.06.2023 at 14.00 hrs.**

Sl. No	Name of Work	App. Value Rs. In lakhs	EMD Rs.	Period of completion
1	Senior Section Engineer/ Permanent way/ Tirunelveli section:-(SW I): - Vanchi maniyachchi-Tirunelveli (DN line) section: - Complete Track Renewal (Primary) by manual at isolated locations between Km: -0.640 to 15.420 for a length of 2.220 Kms in between stations Vanchimaniyachchi and Talaiyuthu. (SW II): Vanchimaniyachchi-Tirunelveli (DN line) section: - Proposed Through Rail Renewal (Primary) at isolated locations between km: 1.540 to 13.860 for a length of 1.810 kms in between stations Vanchi maniyachchi and Gangaikondan.	71.22	142500	5 months
2	Sr.DEN/South/jurisdiction: Provision of Minimum essential amenities and Divyangjan facilities	633.86	466900	8 months
3	Sr.DEN/North/jurisdiction: Provision of Minimum essential amenities and Divyangjan facilities	959.97	630000	12 months
4	MDU Division- Sr.DEN/North/MDU Juristiction Provision of additional PF shelters (2 Bays) at 4 stations - KQN, DKO, DG & MPA and (3 Bays) at 2 stations PLNI & ODC (total 6 stations)	165.39	232700	9 months
5	ADEN/ Central / Sub division: - Annual maintenance works of Dewatering, Desilting, clearing water courses and removal of bushes/debris etc in Limited Use Subways constructed in lieu of LC Nos. 3, 9, 10, 13, 20, 21, 22, 23, 25, 28, 30, 32, 34, 37, 38, 39, 40, 41, 42, 45, 46, 47, 49, 50, 51, 52, 54, 55, 57, 59, 62, 64 (Total - 32 nos) for the period of TWO years (5 subways without pump)	444.88	372500	24 months
6	Virudhunagar Junction - Provision of platform shelters 5 bays in 3 locations in Platform No.4	137.03	218500	5 months
7	ADEN/South/ Sub division:- Annual maintenance works of Dewatering, Desilting Clearing water courses etc in Limited Use Subways constructed in lieu of LC Nos.367, 370, 373, 379, 382, 384, 388, 393, 395, 407, 410, 411, 414, 416 & 425 (15 Nos) in MDU-MEJ Section (SSE/P.Way/VPT) and LC nos.411, 416, 420, 421, 430, 433, 437, 439, 443, 445, 454, 455, 459, 465, 469, 470 & 471 (17 Nos) in VPT-TSI Section (SSE/P.Way/SVKS) for the period of Two years	69.86	139700	24 months

(Items 07 only)

Further details are available in detail on website **https://www.ireps.gov.in.** The tenderer(s) /Contractor(s) to apply for e-tender for works in Madurai Division, need to get enrolled in the e-tender portal **www.ireps.gov.in** and only online tenders will be accepted.

It is the responsibility of the tenderer to check any Corrigendum issued for any correction or modifications uploaded subsequently in the website, the same shall be taken into account while submitting Tender.

Follow us on : twitter.com/GMSRailways

Sadashiv Nagar Branch
No 9/19, Lower Palace Orchard, Sankey Road, Bengaluru 560003. Phone: 080 22958857

APPENDIX- IV-A" [See proviso to rule 8 (6)]
Sale notice for sale of immovable properties

E-Auction Sale Notice for Sale of Immovable Assets under the Securitisation and Reconstruction of Financial Assets and Enforcement of Security Interest Act, 2002 read with proviso to Rule 8 (6) of the Security Interest (Enforcement) Rules, 2002.

Notice is hereby given to the public in general and in particular to the Borrower (s) and Guarantor (s) that the below described immovable property mortgaged/charged to the Secured Creditor, the physical /constructive / Symbolic (whichever is applicable) possession of which has been taken by the Authorised Officer of Indian Bank, Sadashiv Nagar branch, Secured Creditor, will be sold on "As is where is", "As is what is", and "Whatever there is" on **09.09.2022, Rs. 42,54,788.79/-** (Rupees Forty two lakhs fifty four thousand seven hundred and eighty eight and Seventy Nine paise only) (as on 04.08.2022) due to the Indian Bank, **Sadashiv Nagar branch,** Secured Creditor, from 1**. Mr. Amarnath S/o Raja** R/o No. 114, 14th Main, 24th Cross, 3rd Block, Jayanagar, Bengaluru 560011 **(Borrower) and 2. Mrs. Prasannalakshmi W/o Amarnath** R/o No. 114, 14th Main, 24th Cross, 3rd Block, Jayanagar, Bengaluru 560011 (Guarantor).

The specific details of the property intended to be brought to sale through e-auction mode are enumerated below:

Property : All that part and parcel of the property consisting of Flat No. T-03, 3rd floor, Sanjana Bliss, Old property no.12, New no.90, BBMP Khata no.1379/525/12, SY no.25/1, Serenity layout, Kaikonndrahalli village, Varthurhobli, Bangalore South Taluk, within the Registration sub-district Bangalore And District Bangalore. **Bounded;** On the North by Plot no.11, on the South by Plot no.13 & 14 ,on the East by Road and on the West by Plot no. 16

Encumbrances on property	NIL
Reserve Price	Rs. 45,00,000/- (Rupees Forty Five Lakhs only)
EMD Amount	Rs.4,50,000/- (Rupees Four lakhs Fifty Thousand only)
Bid incremental amount	Rs.10,000/- (Rupees Ten Thousand only)
Date and time of e-auction	26.06.2023, 10:00AM to 04:00PM
Property ID No.	IDIB6583582445

Bidders are advised to visit the website (www.mstcecommerce.com) of our e auction service provider MSTC Ltd to participate in online bid. For Technical Assistance Please call **MSTC HELPDESK No. 033-22901004** and other help line numbers available in service providers help desk. For Registration status with MSTC Ltd, please contact i**bapiop@mstcecommerce.com** and for EMD status please contact **ibapifin@mstcecommerce.com.**

For property details and photograph of the property and auction terms and conditions please visit: https://ibapi.in and for clarifications related to this portal, please contact help line number '18001025026' and '011-41106131'.

Bidders are advised to use Property ID Number as mentioned above while searching for the property in the website with https://ibapi.in and www.mstcecommerce.com.

Date: 02.06.2023 **Sd/-**
Place: Bengaluru **Authorised Officer**

SOUTH INDIAN Bank
CIN: L65191KL1929PLC001017

Regional Office: SIB Arcade, #61, Wheeler Road, Cox Town, Bangalore – 560 005. Tel./ Fax No: +91 80-25479091 / 92
E-mail: **ro1010@sib.co.in.**
Website: **www.southindianbank.com**

APPENDIX- IV-A [See proviso to rule 8 (6))
Sale notice for sale of immovable properties

Auction Sale Notice for Sale of Immovable Assets under the Securitisation and Reconstruction of Financial Assets and Enforcement of Security Interest Act, 2002 read with proviso to Rule 8(6) of the Security Interest (Enforcement) Rules, 2002

Notice is hereby given to the public in general and in particular to the Borrower (s) and Guarantor (s) that the below described immovable property mortgaged/charged to the South Indian Bank Ltd., Branch Kothanur (Secured Creditor), the Physical Possession of which was taken on 30.04.2022 by the Authorised Officer of The South Indian Bank Limited, Regional Office Bangalore (Secured Creditor), will be sold on "As is where is", "As is what is", and " Whatever there is" on **22.06.2023**, for recovery of an amount of **Rs.5,08,28,691.52** (Rupees Five Crore Eight Lakh Twenty Eight Thousand Six Hundred Ninety One and paisa fifty two only) as on 31.05.2023 due to The South Indian Bank Limited, Branch Kothanur (Secured Creditor) from borrower, **M/s Traegen Systems Pvt Ltd.,** a private limited company having its Regd. Office at: No.209/C, First Floor, First Stage, 2nd Block, Teachers Colony, HBR Layout, Bangalore-560043 Represented by its Directors **Mr. Timothy Prabahar David Charles and Mr. Jefferson Eleazer Dharmaraj** and Guarantors, **(1) Sri. Timothy Charles alias Timothy Prabahar David Charles, S/o David Prabahar,** 2B, Daffodils Apartment, Trinity Fortune Layout, Geddalahalli, Bangalore-560077, **(2) Sri. Jefferson Eleazer Dharmaraj, S/o Philemon Vijayakumar Dharmaraj,** No.40, Block 1, Blessing Garden, Off. Hennur Road, Byrathi, Bangalore-560077, and **(3) Sri. Philemon Vijayakumar Dharmaraj, S/o Dharmaraj Samuel,** No.40, Block 1, Blessing Garden, Byrathi, Bangalore-560077 (No. 2 and No.3 herein also as legal heirs of Late Emilet P Dharmaraj) and further, **(4) Sri. Nicholson Levi Dharmaraj, S/o Philemon Vijayakumar Dharmaraj** and **(5) Sri. Anderson Ebenezer Dharmaraj, S/o Philemon Vijayakumar Dharmaraj,** (No. 4 & 5 herein residing at: No.40, Block 1, Blessing Garden, Off. Hennur Road, Byrathi, Bangalore-560077 and Also at: No.26, Block 1, Blessing Garden, Byrathi, Bangalore-560077) No.4 & No.5 being the legal heirs of Late Emilet P Dharmaraj to the extent of the estate inherited from Late Emilet P Dharmaraj, who was a guarantor, and also from borrowers, **(1) Sri. Timothy Charles alias Timothy Prabahar David Charles, S/o David Prabahar,** 2B, Daffodils Apartment, Trinity Fortune Layout, Geddalahalli, Bangalore-560077 and **(2) Sri. Jefferson Eleazer Dharmaraj, S/o Philemon Vijayakumar Dharmaraj,** No.40, Block 1, Blessing Garden, Off. Hennur Road, Byrathi, Bangalore-560077 and Guarantors **(3) Sri Philemon Vijayakumar Dharmaraj, S/o Dharmaraj Samuel,** No.40, Block 1, Blessing Garden, Byrathi, Bangalore-560077 (No. 2 and No.3 herein also as legal heirs of Late Emilet P Dharmaraj) and further, **(4) Sri. Nicholson Levi Dharmaraj, S/o Philemon Vijayakumar Dharmaraj** and **(5) Sri. Anderson Ebenezer Dharmaraj, S/o Philemon Vijayakumar Dharmaraj,** (No. 4 & 5 herein residing at: No.40, Block 1, Blessing Garden, Off. Hennur Road, Byrathi, Bangalore-560077 and Also at: No.26, Block 1, Blessing Garden, Byrathi, Bangalore-560077) No. 4 & 5 being the legal heirs of Late Emilet P Dharmaraj to the extent of the estate inherited from Late Emilet P Dharmaraj, who was a guarantor thereon.

DESCRIPTION OF THE IMMOVABLE PROPERTIES

A. All that piece and parcel of land bearing Site No.26, Assessment No.84 in house list Khata No.317 measuring East to West:47.5 feet and North to South:30 feet totally admeasuring 1425 Sq.ft. along with building admeasuring approx. 1044 Sq.ft and other usufructs and improvements thereon, Situated at Byrathi Village, Bidarahalli Hobli, Bangalore East Taluk in the name of Smt. Emilet Philemon Dharmaraj (now represented by her legal heirs) vide Sale Deed no.1880/2004-05 dated 24.04.2004 of SRO K R Puram, Bangalore and bounded on the North by Private Property, South by Site No.27, East by Site No.41 and West by 25 feet Road.

B. All that part and parcel of land bearing Site No.27,28,29,38,39 & 40 in Property No.84, House List Khata No.317, wherein Site No.27,28,39 and 40 measuring East to West:85 feet and North to South: Eastern Side 53 feet and Western Side 60 feet, admeasuring approx. 4802 Sq.ft., and Site No.38 and 29 measuring East to West: 85 feet and North to South 30 feet, admeasuring 2550 Sq. ft., totally admeasuring 7352 Sq.ft., along with building admeasuring approx. 4468 Sq.ft and other usufructs and improvements thereon, Situated at Byrathi Village, Bidarahalli Hobli, Bangalore South Taluk in the name of Sri Philemon Vijayakumar Dharmaraj vide Sale Deed no.4151/2003-04 dated 04.06.2003 of SRO K R Puram, Bangalore.

Site No.38 & 29 bounded on the: East by 30 feet Road, West by 25 feet Road, North by Site No.39 & 28 and South by 30 feet Road.

Site No.27,28,39 & 40 bounded on the: East by 30 feet Road, West by 25 Feet Road, North by Site No.26 & 41 and South by Site No.38 & 29.

Reserve Price	**Rs.3,60,00,000.00** (Rupees Three Crore Sixty Lakh Only)
Earnest Money Deposit (EMD)	**Rs.36,00,000.00** (Rupees Thirty Six Lakh Only)
Date of Sale & Time	22.06.2023 at 11.30 A.M.
Date and time for submitting Tender along with EMD	22.06.2023 before 11.00 A.M.
Place of Sale	The South Indian Bank Ltd., Regional Office, No.61, SIB Arcade, Wheeler Road, Cox Town, Bangalore - 560 005.

For detailed terms and conditions of the sale, please refer to the link provided in South Indian Bank Ltd, (Secured Creditor) website i.e. **www. southindianbank.com**

Date : 02.06.2023 **Sd/- Authorised Officer (Chief Manager)**
Place : Bengaluru **The South Indian Bank Ltd.**

STORES E-PROCUREMENT

E-procurement Tender Notice No. S/11/23-24 Dated: 26-05-2023. E-tenders are invited by the undersigned for the following works. **SN.1. Tender No. 50/23/5101/OT/63/2023-24**. **Brief Description:** (1) Supply of High availability Single section Digital Axle counter system (HASSDAC) with dual track sensors complete set as per RDSO specification RDSO/SPN/177/2012 (Version 3 or latest) with latest amendment or specification, complete set with redundancy consisting of residual hardware for each track section like Evaluatory processors, vital relays, track side unit with Detection point, complete assembly & fixing arrangement for each Detection point, clamp deflectors for eithers side of each detection point & dual display Reset box with auto reseting facility for each track section (one set consists of all equipments one block section) Qty-7 set for SSE/SIG/Rangapara North, NFR (Assam). P.L. No. 56080013 (2) Installation, Wiring & Testing/commissioning of digital axle counter complete set including wiring the same to integrate with the relay circuits as per approved drawings and as per the instruction of Rly engineer at site. This includes laying & termination of cables if any from panel Room to Axle counter room/Relay Room in DWC pip/existing ladder. Qty- 7 Set for SSE/SIG/Rangapara North, NFR (Assam). P.L. No. 560800131192. **Closing/Opening date: 09-06-2023. SN.2. Tender No. 10/23/4549/OT/64/2023-24**. **Brief Description:** Battery 6V, 150 AH nicad cadmium storage unit to DLW pt no. 17051472 and Drg No. 10609375 and conforming to RDSO Spec No.-mp. 0.51.01.02 (Rev-02) June 2009 (Amendment-I). **(1) Qty:** 5 Nos for New Guwahati/Depot, NFR (Assam) **(2) Qty:** 60 Nos. for Siliguri/Diesel/ Depot, NFR (West Bengal). P.L. No. 17051472. **Closing/Opening date: 22-06-2023. SN.3. Tender No. 50/22/0662/ OT/65/2023-24**. **Brief Description:** Electronic LC gate Telephone system (Master) as per RDSO Spec. No. RDSO/ SPN/TC/51/2021 (Rev.1.0). **(1) Qty:** 30 Nos for Dibrugarh Town/Workshop/Depot, NFR (Assam) **(2) Qty:** 8 Nos for Pandu/GSD, NFR (Assam). **(3) Qty:** 21 Nos for New Jalpaiguri/GSD, NFR (West Bengal) **(4) Qty:** 16 Nos for Katihar/ GSD, NFR (Bihar). P.L. No.-50232368. **Closing/Opening date: 12-06-2023. SN.4. Tender No. 79/23/0847A/ OT/66/2023-24. Brief Description:** Bed Sheet, cotton handloom bleached white Size 140x 229 cms with strip of 1 cm wide to be printed all along the length on both sides of bed sheet with legend "Northeast Frontier Railway" in English & Hindi script in attractive sky blue colour. The strip shall be 25 cms from edges. Marking of Manufacturer Name, Month & Year of manufacturing, Batch Number/Lot Number to be given on every Bed Sheet to BIS Specification No. IS: 745/2003. Variety No 12 (Warranty Period: 30 Months after the date of delivery) **(1) Qty:** 19421 Nos for Dibrugarh Town/Workshop/Depot, NFR (Assam) **(2) Qty:** 20000 Nos. for Katihar/GSD, NFR (Bihar) **(3) Qty:** 30000 Nos. for New Jalpaiguri/GSD, NFR (West Bengal) **(4) Qty:** 30000 Nos. for Pandu/GSD, NFR (Assam). P.L. No. 79337806. **Closing/ Opening date: 12-06-2023. SN.5. Tender No. 79/23/0001/A/OT/67/2023-24**. **Brief Description:** Soft Blanket check pattern maroon shade superior quality with four side satin piping (not less than 4 stitches as per cm). Dimension 215 cm x 120 cm, Fiber content 60% wool, 15% nylon, balance others, Weight g/m2 = 450gsm, Breaking load (min) on 15 cm x 20 cm (strip) (a) Warpway = 110 kgf (b) Weftway = 85 kgf, Ends per inch = 25 (min) Weave = 2/2 twill, The Blankets shall be properly washed and shall be free from grease, soap, filling or any other admixture which would give fixtious mass or firmness. The blankets shall be milled and given a raised finish. For sampling, testing and other, details IS:894 of 1980 (latest revision) may be referred with above specification. 25 mm Satin border of matching colour with "IR" monogram embroidered in a corner. The date of month and year of manufacturing and manufacturer name should be labelled in one corner clearly, as per Drg. No. N/A specn: As per description (Warranty Period: 30 Months after the date of delivery.) **(1) Qty:** 5000 Nos for Dibrugarh Town/Workshop/Depot, NFR (Assam) **(2) Qty:** 2000 Nos for Katihar/GSD, NFR (Bihar) **(3) Qty:** 3000 Nos. for New Jalpaiguri/GSD, NFR (West Bengal) **(4)

KARNATAKA STATE FINANCIAL CORPORATION

Head Office : "KSFC Bhavana" No.1/1, Thimmaiah Road, Near Cantonment Railway Station, Bengaluru – 560 052
Tel No.080-22282507 website-https://ksfc.karnataka.gov.in

Ref: KSFC/HO/Admn/ 02/Courier/2023-24 Date : 31.05.2023

TENDER NOTIFCIATION

KSFC invites sealed tenders for providing courier services to Head Office and Branch Offices of the Corporation situated all over Karnataka. Calendar of events (i) **EMD–Rs.10,000/-** (ii) Last date for submission of tender : **17.06.2023 upto 4.00 p.m.** Interested companies may submit their offer along with details as per tender document. Tender details can be downloaded from our website **https://ksfc.karnataka.gov.in** & filled sealed tenders to be sent to the Manager (Administration). EMD amount shall be paid through DD. If any changes in the schedule will be uploaded on website only.

Sd/- Asst. General Manager (P&A)

GOVERNMENT OF INDIA
LAKSHADWEEP ADMINISTRATION
(DEPARTMENT OF HEALTH SERVICES)
KAVARATTI-682 555

F.No.42-45/2021–DHS (PART-1) Dated: 31.05.2023

NOTICE INVITING TENDER

Department of Health Services UT of Lakshadweep Administration, Kavaratti invites competitive E-Tender from the Original Licensed Manufacturers or their Authorized Distributors / Agents for the following work as detailed below.

Name of Work	Supply and installation of Immune Analyzer for thyroid Hormones & other hormones and markers with Ichamber (Appendix A)
Tender Fee / Cost of Tender Form	1000 + 18% GST (Rs.1180)
Bid Document available for downloading from	02.06.2023 10.30 AM
Bid Document available for downloading up to	22.06.2023 03.00 PM
Last date & Time for submission of Bid	22.06.2023 03.00 PM
Opening of Technical Bid	22.06.2023 03.30 PM
Opening of Financial Bid	30.06.2023 04.00 PM

Tender Document containing detailed terms & conditions and goods required can be downloaded from the website www.lakshadweep.gov.in Bidders willing to participate in the tender shall visit the e-tender website **www.tendersutl.gov.in** for participation

For any help / query, please contact representative of the Department through email **(bufferhealthdhs@gmail.com/ healthtenders@gmail.com)** or Telephone (04896262819) and for any help in processing of e-tender please contact E-Tender helpdesk Shri. Sakeer Hussain mobile No.9447510207.

Sd/- (Dr. M.P. BASHEER)
Director Health Services, U.T of Lakshadweep

THE MYSORE SUGAR COMPANY LIMITED
(A Govt.of Karnataka Undertaking)
Sugar Town, Mandya-571 402.
MSCo/MM/09 /2023-24 DATE: 02 -06-2023

SHORT TERM e-TENDER NOTIFICATION

The Mysore Sugar Company Ltd., Mandya is invited Tender through e-procurement portal Tenders from the interested manufacturers/dealers/suppliers/ Contractors for supply of the following product:

Sl.No : 01. Description of Material : **Supply of Loose Bagasse.** Quantity : **2000 MT**. EMD of Rs. : **Rs.50,000.00.**

Sl.No : 02. Description of Material : **Supply of Fire Wood**. Quantity : **500 MT.** EMD of Rs. : **Rs. 20,000.00.**

Tenders can be downloading from **03.06.2023 to 10.06.2023 @ 4.00 PM.** The date of opening of technical tender on **12.06.2023 at** General Manager's office Mandya. For further details contact e-procurement web site www.eproc.karnataka.gov.in No. 080-25501216/25501227 Or 9448238763/ 9886470666. Managing Director reserves the right to accept or reject the tender without assigning any reason and Managing Director decision in this regard final and binding.

Sd/- GENERAL MANAGER

DIPR/AD-MDY/KSMCA/030/2023-24

THE KARNATAKA STATE CO-OPERATIVE APEX BANK LTD

No.1, 'UTHUNGA', Pampamahakavi Road, Chamarajpet, Bengaluru -18
Ph : 26676325, 26983700, 22976600, 22976622, 22976656,
Fax: 080-26628521, Email-recoverycell@karnatakaapex.com

DEMAND NOTICE

Notice Under Section 13(2) of Securitization and Reconstruction of Financial Assets and Enforcement of Security Interest Act, 2002

We, **The Karnataka State Co-Operative Apex Bank Ltd.,** had issued Demand Notice under Section 13(2) of the Securitization and Reconstruction of Financial Assets and Enforcement of Security Interest Act 2002 by Registered Post with Acknowledgement Due (RPAD) to the addresses furnished to the Bank as mentioned below. Since the notice has been returned due to non-availability of addressees at the said addresses / due to evading of service of the notices sent by RPAD, notice could not be served. The contents of the said notices are mentioned herein below.

The Karnataka State Co-operative Apex Bank Ltd., through its Gandhinagar Branch Branch has sanctioned Site Mortgage loan of Rs.93,00,000/- (Rupees Ninety Three lakh Only) on 06.01.2020 vide A/c No.1002-50-762-0000191.

Name and Address of the Borrower/ Co-Borrower / Mortgagor / Guarantor : Borrowers: (1) Sri S.Yerra Reddy, S/o.S.Rami Reddy, **(2) Smt. S.Shantha Kumari,** W/o.S.Yerra Reddy, Both are R/at: Villa No.3, Lake View Golden Nest, Before Lakshmisagar Village, Old Chandapura, Attibele Hobli, Anekal Taluk, Bengaluru-560099. **Guarantor : Sri Venkatasubramanya.B.K.,** S/o.Gurumurthy, No.202, Arya Heights, 2nd Floor, Talahgattapura, Kanakapura Main Road, Opp: Thalahgattapura Police Station, Bengaluru-560062 **Also at : Sri Venkatasubramanya.B.K., S/o.Gurumurthy,** Senior Compositor, O/o.The DG & IGP, Nrupathunga Road, Bengaluru-560001.

Mortgage Loan account No.1002-50-762-0000191
Principal Rs.57,89,237/- + Int. Rs.6,00,715/-+P.Int.Rs.2,863/-

Total amount : Rs.63,92,815/- (Rupees Sixty Three Lakh Ninety Two Thousand Eight Hundred and Fifteen Only) as on **28.03.2023** together with further interest there on at contractual interest Rate from **28.03.2023,** and all other costs and charges including penal interest.

NPA Date : 03.05.2022 **Demand Notice Dated : 12.04.2023**

Schedule Property : PROPERTY NO. 1: All that piece and parcel of the property bearing vacant Villa Site No.5, Lake View Golden Nest Phase-II, Khata No.855/1023/5, situated in Bangalore District, Anekal Taluk, Attibele Hobli, Lakshmisagar Village, Survey No.82/1 and 82/2 which has been converted from Agricultural to non-agricultural residential purpose vide order No.ALN (A)(A) SR278/2011-12 dated 02.04.2012 issued by the Deputy Commissioner of Bangalore District and the layout plan is approved by the BMRDA/APA vide order bearing No.APA/LAO/09/2012-13 dated 01.04.2013, measuring East to West 30 feet and North to South 43.25 feet, totally 1297 Sq.ft and bounded on: East by : Villa Site No.4, West by : Villa Site No.6, North by : Road, South by : Private Property.

PROPERTY NO. II : All that piece and parcel of the property bearing vacant Villa Site No.42, Lake View Golden Nest Phase-II, Khata No.892/1023/42, situated in Bangalore District, Anekal Taluk, Attibele Hobli, Lakshmisagar Village, Survey No.82/1 and 82/2 which has been converted from Agricultural to non-agricultural residential purpose vide order No.ALN (A)(A) SR278/2011-12 dated 02.04.2012 issued by the Deputy Commissioner of Bangalore District and the layout plan is approved by the BMRDA/APA vide order bearing No.APA/LAO/09/2012-13 dated 01.04.2013, measuring East to West (40+41)/2 feet and North to South (30+30.65)/2 feet, totally 1228 Sq.ft and bounded on: East by : Road, West by : Villa Site No.41, North by : Road, South by : Villa Site No.43.

You are here by called upon to pay **The Karnataka State Co-Operative Apex Bank Ltd.,** within a period of 60 days from the date of publication of this notice, the respective amount mentioned here above, failing which **The Karnataka State Co-Operative Apex Bank Ltd.,** will take necessary action under the provisions of the said Act, against the secured assets including taking possession of the secured assets of the Borrowers and the Guarantors. The powers available to **The Karnataka State Co-Operative Apex Bank Ltd.,** under the Act include power to take possession of the secured assets of the Borrowers / Guarantors / Mortgagor including the rights to transfer by way of lease, assignment or sale for realising secured assets and any transfer of secured assets by **The Karnataka State Co-Operative Apex Bank Ltd.,** shall vest in the transferee rights in or in relation to, the secured asset transferred as if the transfer has been made by you. In terms of the provisions of section 13(13) of the said Act, you are hereby prohibited from transferring, either by way of sale, lease or otherwise (other than in the ordinary course of your business), any of the secured assets as referred to in the Demand Notice and Mortgaged to the bank without prior written consent of the Bank. The notice is issued in terms of Section 13 (2) of the said Act.

Date : 02.06.2023 **Sd/- Authorised Officer**
Place : Bangalore **The Karnataka State Co-Operative Apex Bank Ltd.,**

PUBLIC NOTICE

Public is hereby notified that my client proposes to purchase the property mentioned in the schedule herein from its owners Late M.C. Velu his Sons 1) B.V. Munirathnam, 2) B.V. Ramesh Babu, (3) B.V. Arumugam property transfer to his names. Schedule : No. 1703/12, Banashankari 1st Phase, 2nd Block, 10th Main Road, Srinivasa Nagar, Bangalore - 560 050. and Old Property No. 12, Sy. No. 41/2, Gavipuram Village, Kasaba Hobli, BNTQ measuring East to West 55 feet, North to South 28 feet, Total measuring 1400 Sq. feet. Sale Deed Date 21.05.1958, Document No. 1070, Book - 1, Volume No. 1693, Page No. 135 to 136, Book-1, Registered in Bangalore North Sub-Registrar Office.

Persons objecting for the proposed sale or having any right in the said property may lodge his/her/their objections and/or claims with the undersigned along with supporting documentary evidence **with 15 days from the date of this publication** and objections and/ or claims received thereafter will not be binding on my client and my Client will proceed to purchase the Schedule Property as if there are no claims/objections. for any details Contact : **Mr. Girish, Mobile : 9611959533**

Nagaraju, Advocate,
Hanumanthanagar, Bengaluru.
Mob No. : 9980465465

GOVT. OF ODISHA
DEPARTMENT OF WATER RESOURCES
Office of the Additional Chief Engineer

Vansadhara Nagabali Basin, Paralakhemundi, email Id: se_sicpkd@yahoo.com
e- Procurement Notice No.ACEVNB-02/2023-24

A-197

1.	Type of works	:	Flood Protection works
2.	Total number of Packages	:	2 (Two) Nos.
3.	Estimated Cost	:	Rs.675.00lakhs to Rs. 699.50 lakhs.
4.	Bid Identification No.	:	ACE, VNB (GID)-01 / 2023-24 and ACE, VNB (RID)-01 / 2023-24
5.	Period of completion	:	12 (Twelve) months
6.	Availability & submission of bids online	:	From 11.00 AM of 05.06.2023 to 5.00 PM of 19.06.2023.
7.	Date of Opening of Technical Bids	:	21.06.2023 at 11.30 AM. in the, O/o the Additional Chief Engineer, Vansadhara Nagabali Basin, Paralakhemundi.
8.	Procurement Officer	:	Additional Chief Engineer, Vansadhara Nagabali Basin, Paralakhemundi.
9.	Further details can be seen from Govt. Website www.tendersorissa.gov. in and any addendum/corrigendum/cancellation will be published in the said website.		

The Authority reserve the right to reject / cancel any or all the tenders without assigning any reasons thereof

Sd/- Additional Chief Engineer
Vansadhara Nagabali Basin, Paralakhemundi **OIPR- 32417/11/0003/2324**

IN THE DEBTS RECOVERY TRIBUNAL-I, BENGALURU. B.S.N.L BUILDING, 4TH FLOOR, TELEPHONE HOUSE, RAHABHAVAN ROAD, BANGALORE - 560001
Case No: O.A.No. 704/2020.

Between :
Canara Bank,
Mahadevapura SME Branch, Bangalore
AND
To,
1. M/s Eesha Industries(P) Ltd
No. 12, 1st Cross, Papamma Layout, Ramamurthy Nagar, Bangalore - 16.
2. A.T. Saravanan S/o Thimmichetti Aged
At : No. 1/128, Pulikunda, Perugoganapalli, Puligunta, Krishnagiri, Thagarapalli, Tamilnadu.
3. Hamsa Mayuranathan
W/o K T Mayuranathan
No. 12, 1st Cross, Papamma Layout, Ramamurthy Nagar, Bangalore-16.
.... DEFENDANTS

NOTICE ISSUED UNDER RULE 23(VIII) OF THE DEBTS RECOVERY TRIBUNAL (PROCEDURE) RULES 1993

WHEREAS, the applicant has instituted an application under section 19 of the Recovery Debts Due to Banks and Financial Institutions Act, 1993 against you for recovery of a sum of **Rs.47,97,596.78 (Rupees Forty Seven Lakhs Ninety Seven Thousand Five Hundred Ninety Six Seventy Eight rupees Only)** together with current and future interest and other reliefs.

The above defendant is therefore hereby directed to before the Tribunal in person or through an advocate or through authorized agents in support of their defence to show cause within 30 days from the date of publication or on the **04.07.2023, at 10.30 A.M.** as to why the reliefs prayed for should not be granted.

Take notice that in Case of default the Application will be heard and determined in your absence.

Given under my hand and the seal of this Tribunal on this date **01.06.2023.**

Sd/-
Registrar
Debts Recovery Tribunal-1, Bangalore.

PUBLIC NOTICE

This is to inform to the general public that my clients 1)Gullappa @ Gullaiah S/o Abbaiyya, Aged about 57 yrs, 2)Yashodamma W/o Gullappa @ Gullaiah, Aged about 46 yrs, Both are R/at N.44/2, Valepura dinne, Sorahunase, Bengaluru east, Bengaluru-87 are executed registered General Power of Attorney Dated: 06.09.2016 in favour of Parameshwar. R S/o Late. M.Ramaiah empowering to perform all acts, deeds and things therein on their behalf in respect of schedule property, the general public is hereby informed that my clients have revoked/cancelled the General Power of Attorney dated: 06.09.2016 registered as document No.MLR-4-00383/2016-17 registered before Malur Sub-Register at Malur. The general public is/are hereby informed that Sri Parameshwar. R has no power to do any acts, deeds and things including entering into any sale agreement, deeds, sale deeds etc, in respect of the schedule property on behalf of my clients with effect from 01.06.2023 the general public is hereby cautioned not to make/enter into any transaction with Parameshwar. R with respect to the schedule property as my clients have revoked/cancelled the power given to him, in case if any person enters into any transaction with Parameshwar. R S/o Late. M.Ramaiah, in respect of the schedule property in any manner, the same is not binding on my clients which please note.

SCHEDULE

All that piece and parcel of land bearing Sy. No.4/3, measuring 1 acre 22 guntas, situated at mulakamanadoddi Village, Masthi Hobli, Malur taluk, which is Bounded On East by: Land of Nagamma, West by: Land of Ramesh, North by: Masthi to Hasandalli road, South by: Land of Dasappa.

R.M.Muniraju
Advocate,
Office: S.T.Narayanappa Building,
Behind Spoorthy Hospital,
Maruthi extension, Malur Town, Malur-563130

THE NEW INDIAN EXPRESS

All the news. In just a click. Log to www.newindianexpress.com

केनरा बैंक Canara Bank

(A Government Of India Undertaking)

K. R. Puram Branch,
No.47, K R Puram Main Road,
K R Puram, Bengaluru-560036

POSSESSION NOTICE

APPENDIX IV under Act- Rule 8 (1) (SECTION 13(4)) (for Immovable Property)

The undersigned being the Authorized Officer of **Canara Bank, K.R. Puram Branch,** under the Securitization and Reconstruction of Financial Assets and Enforcement of Security Interest Act, 2002 (Act 54 of 2002) and in exercise of the powers conferred under Section 13 (12) read with Rule 3 of the Security Interest (Enforcement) Rules 2002, issued a Demand Notice dated: **02.03.2023** calling upon the Borrowers/ Guarantors/ Mortgagors, **(1) Mrs. P. Kumari,** No.72, 1st Main Road, 1st Cross, K.H.R Colony, J.J.R Nagar, Mysuru Road, Bengaluru-560018, and **(2) Mr. Ramachandra G.P,** No.102, Old 43, 1st Main, 1st Cross, Near Mosque Goripalya Circle, J.J.R Nagar, Chamarajapete, Bengaluru-560018, to repay the amount mentioned in the notice being **Rs.63,23,795/-** (Rupees Sixty Three Lakhs Twenty Three Thousand Seven Hundred and Ninety Five Only) as on **02.03.2023** within 60 days from the date of receipt of the said notice, together with further interest and incidental expenses and costs.

The Borrowers/Guarantors/Mortgagors having failed to repay the amount, notice is hereby given to the Borrowers and the public in general, that the undersigned has taken possession of the property described hereinbelow in exercise of powers conferred on him / her under Section 13 (4) of the said Act, read with Rules 8 & 9 of the Security Interest (Enforcement) Rules, 2002 on this **31st day of May 2023.**

The borrowers attention is invited to provisions of sub Section (8) of Section 13 of the Act, in respect of time available, to redeem the secured assets.

The Borrowers/Guarantors/Mortgagors in particular and the public in general are hereby cautioned not to deal with the property and any dealings with the property will be subject to the charge of **Canara Bank** for an amount **Rs.64,78,066.75 Paise** (Rupees Sixty Four Lakhs Seventy Eight Thousand and Sixty Six and Paise Seventy Five Only) as on **26.05.2023** together with further interest and incidental expenses and costs.

Description of the Immovable Property

All that piece and parcel of property being Residential Apartment unit bearing Flat No. 106, on the First Floor in "E" Block, in the Apartment building known as GARDEN RESIDENCY, having Super Built-up Area measuring 1,089 Square Feet, constructed on the property bearing Survey No.108/2, situated at Kachanayakanahalli Village, Jigini Hobali, Anekal Taluk, Bengaluru District, along with One Covered Car Parking Space in the basement/Surface/Stilt floor, together with 400 Square Feet of undivided share, right, title and interest in the aforesaid property (which is also inclusive of balconies and a proportionate share in the common areas) and the Apartment is bounded on: East By: Residential Apartment Privately numbered as B-105 in the First Floor of E Tower in B block, West By: Area open to sky of the Apartment Building, North By: Common Corridor, South By: Area open to Sky of the Apartment Building.

Date : 01.06.2023 **Sd/- Authorised Officer**
Place : Bengaluru **Canara Bank**

Indian Overseas Bank
BIDADI BRANCH

Sahana Complex, Opp To Deepak Film Tent, Nelligudda Tank Road, Bidadi, Ramnagara Taluk & District, Karnataka-562109
Phone: 080-27282482, Email: iob2308@iob.in

POSSESSION NOTICE (For Immovable Property (under Rule 8(1) of SARFAESI Act, 2002)

Whereas, The undersigned being the Authorised Officer of the Indian Overseas Bank under the Securitisation and Reconstruction of Financial Assets and Enforcement of Security Interest Act, 2002 and in exercise of powers conferred under section 13(2) read with rule 8 of the Security Interest (Enforcement) Rules, 2002 issued a **demand notice dated 27.01.2023 Calling upon the borrowers M/S HPVG HIGHTECH POLYHOUSE [Proprietor: Jagadish S/o Erappa [Borrower & Mortgagor]** residing at Hirehalli, Ganakal Post, Bidadi Hobli, Ramanagara District Karnataka-562109, **(hereinafter referred as "Borrower") and Mr. NARAYANAPPA S/O THIMMAIAH [Mortgagor & Guarantor],** Residing at 91B, (old No. 68), 4th Main, 1st cross, Puttenahalli Village, 7th Phase, J P Nagar, Bengaluru-560078 to repay the amount mentioned in the notice being **Rs. 23,44,862.51 (Rupees Twenty Three Lakhs Forty Four Thousand Eight Hundred Sixty Two and Paisa Fifty One only) as on 31.12.2022** with further interest at contractual rate and rests, charges etc. till date of realization within 60 days from the date of receipt of the said notice.

The borrowers having failed to repay the amount, notice is hereby given to the borrowers and the public in general that the undersigned has taken possession of the property described herein below in exercise of powers conferred on him/ her under section 13(4) of the said Act read with rule 8 of the said rules on this **31st day of May of the year 2023.**

The borrower in particular and the public in general is hereby cautioned not to deal with the property and any dealings with the property will be subjects to the charge of the **Indian Overseas Bank for an amount Rs. 23,44,862.51 (Rupees Twenty Three Lakhs Forty Four Thousand Eight Hundred Sixty Two and Paisa Fifty One only) as on 31.12.2022** with further interest at contractual rate and rests as agreed, charges etc., from the aforesaid date mentioned in the **Demand Notice. The dues payable as on date of taking possession is Rs 24,63,220.51/-** Payable with further interest at contractual rates & rests, charges etc., till date of payment.

The borrowers attention is invited to provision of Sub-section (8) of the Section 13 of the Act, in respect of time available to them, to redeem the secured asset.

Description of the Immovable Property:

All piece and parcel of northern portion of site property bearing Khatha No. 91/B (old No. 68) with in house structure having B.B.M.P Khatha No 79/74/70/68/91B situated at puttenahalli village, uttarahalli hobli and Bangalore South Taluk Presently within the limit of B.B.M.P Bengaluru, standing in the name of NARAYANAPPA S/O THIMMAIAH.

Admeasuring: East to west 20 feet & North to south 35 feet
Boundaries: East By: Private Property, **West By:** Private Property, **North By:** Road, **South By:** Remaining portion of same property

Date: 31.05.2023 **Sd/- Authorized Officer**
Place: Bengaluru **Indian Overseas Bank**

TAMIL NADU URBAN HABITAT DEVELOPMENT BOARD
SUPERINTENDING ENGINEER, NORTH CIRCLE – II

NOTICE INVITING E-TENDER

1) **Name of the work: Construction of 78 tenements (Ground + 5 Storied) adopting Type Design No. 82/2022** including internal water supply, sanitary and electrification arrangements with development works at **Cox Colony Scheme** in Greater Chennai Corporation Division No. 62, Zone – V under HFA vertical-III (AHP) of PMAY
(TENDER REFERENCE No. TNUHDB/289 /D1/SE (NC-II)/2022)
2) **Name of the work: Reconstruction of 161 Tenements plus one reserved for Refuge area (Stilt + 9 Storied)** including internal water supply, sanitary and electrification arrangements with development works **at Rajathottam Scheme** in Greater Chennai Corporation Division No. 68, Zone-VI under HFA vertical- III (AHP) of PMAY.
(TENDER REFERENCE No. TNUHDB/1266 /D1/SE (NC-II)/2021)

The Superintending Engineer, North Circle II on behalf of **Tamil Nadu Urban Habitat Development Board** invites submission of online bids from eligible bidders for the contract package named above. Bids are invited under two cover system to be uploaded in the online web portal **https://tntenders.gov.in**

Detailed Notice of Invitation of Bids and the Pre-Qualification Criteria and the Bid document for the above package would be available at **https://tntenders.gov.in** starting from **03.06.2023** Deadline of bid submission is **upto 12:00 Noon on 03.07.2023.** All required information are provided in the bid document.

Bidders may contact **Superintending Engineer, North Circle II, TNUHDB** through **Email: sechennainorthcircle2@gmail.com** for any other information on bidding process.

DIPR/ 2829 /TENDER/2023 **Superintending Engineer**
" சோதனை கடந்து சுதந்திரம் அடைந்தோம் சாதனை புரிந்து சரித்திரம் படைப்போம்" **North Circle-II**

FEDBANK FINANCIAL SERVICES LTD. AUCTION NOTICE

This is to inform the public at large, that FEDBANK FINANCIAL SERVICES LTD., has decided to conduct Auction of Gold ornaments belonging to accounts (mentioned below) which have become overdue or which have defaults or margin breach of customers. The Auction would be held at respective Branches specified below on **Wednesday 14-06-2023 between 10.00 a.m. to 12.00 p.m.** This would continue till the auction process is over.

Anekal 080-27830505 **FEDGL0088**0003323, 0003333, 0003339, 0003348, 0003360, 0004215, 0003824, 0004659 **Arakalgud** 08175-220780 **FEDGL0036**0008737, 0008740, 0008741, 0008744, 0008746, 0008756, 0008758, 0008767, 0008768, 0008772, 0008798, 0008810, 0008811, 0008817, 0008818, 0008821, 0008831, 0008835, 0008839 **Arasikere** 08174-299941 **FEDGL0414**0001120, 0001122, 0001155, 0001159, 0001161, 0001163, 0001168, 0001176, 0001186, 0001187, 0002118, 0002123, 0002656, 0002410, 0002672, 0002366, 0002671, 0002365, 0002751 **B H Road** 8162277793 **FEDGL0103**0007551, 0007570, 0007585, 0007594, 0007613, 0007637, 0007645, 0007669, 0007671, 0007675, 0008615, 0011651, 0011023, 0011022, 0011066, 0010732, 0012400, 0012610 **BASAVESHWARA NAGAR** 080 41900282 **FEDDS0011**0000012, 0009423, 0009942, 0010306 **BELGAUM** 0831 4201487 **FEDGL0136**0003822, 0003832, 0003841, 0003853, 0003857, 0005205, 0005148 **BELUR** 08177 222100 **FEDGL0159**0007915, 0007916, 0007928, 0007929, 0007932, 0007942, 0007944, 0007945, 0007949, 0007952, 0007961, 0007983, 0007984, 0007986, 0007992 **BOMMANAHALLI** 080 41500417 **FEDGL0014**0006324, 0006560, 0006791, 0006901, 0006153, 0006897, 0006366, 0007177 **BTM LAYOUT** 080-41312231 **FEDGL0003**0005609, 0005947, 0005963, 0005864, **FEDDS0003**0000037 **BYADGI** 8375229022 **FEDGL0051**0007551, 0007553, 0007554, 0007557, 0007574, 0007575, 0007596, 0007617, 0007620, 0007624, 0007631, 0007632, 0007634, 0007637, 0007638, 0007641, 0007645, 0007648, 0007656, 0007659, 0007660, 0007666, 0007668, 0007670, 0007672, 0007673, 0007677, 0008354, 0008355, 0008383, 0008408, 0008429, 0010018, 0009221, 0010227 **Caltex Circle** 8162277972 **FEDGL0102**0007589, 0007596, 0007597, 0007600, 0007605, 0007616, 0007626, 0007627, 0007634, 0007635, 0007636, 0007637, 0007639, 0007643, 0007649, 0007651, 0007656, 0007662, 0007667, 0007674, 0007675, 0007676, 0007677, 0007683, 0007686, 0010214, 0009863, 0010160, 0009939, 0009950, 0009988 **Car Street Bellary** 8392276005 **FEDGL0092**0002710, 0003579, 0003543, 0003614, 0003258, 0003600, 0003403, 0003855, 0003582, 0003467, 0003745, 0003850, 0003878, 0003878, 0003918 **CHANNAPATNA** 080 27256046 **FEDGL0176**0016235, 0016247, 0016252, 0016272, 0016288, 0016295, 0016313, 0016315, 0017012, 0017036, 0017041, 0017075, 0017098, 0018407, 0018425, 0018426 **CHENRAYAPATNA** 08176 252477 **FEDGL0158**0017892, 0017915, 0017916, 0017935, 0017958, 0017983, 0017991, 0018005, 0018032, 0018033, 0018034, 0018042, 0018047, 0018050, 0018052, 0018053, 0018071, 0018996, 0017964, 0020876, 0020876, 0017964, 0020823, 0019560, 0021167 **CHIKKAMAGALUR** 08262 228286 **FEDGL0021**0006078, 0006079, 0006096, 0006105, 0006127, 0006130, 0007139, 0007045, 0007174 **DAVANGERE** 08192-252111 **FEDGL0229**0007832, 0007836, 0007847, 0007850, 0007863, 0007864, 0007868, 0008353, 0008358 **Dharwad** 0836 -2970229 **FEDGL0233**0004759, 0004762, 0004768, 0004769, 0004775, 0004777, 0004780, 0004787, 0004954, 0004966, 0004967 **Gadag** 08372-200075 **FEDGL0420**0000889, 0000908, 0000909, 0000914, 0000923, 0000927, 0000948, 0000957, 0001550, 0002045, 0002887, 0002807, 0001870, 0003450, 0003645 **Gangavathi** 8533234018 **FEDGL0094**0003738, 0003751, 0003757 **Gubbi** 8131222850 **FEDGL0046**0008698, 0008712, 0008718, 0008739, 0008741, 0008749, 0008750, 0008752, 0008767, 0008773, 0008783, 0008785, 0008822, 0008825, 0008828, 0009711, 0009764, 0009811, 0011530, 0011474 **Gundalpete** 08229-295128 **FEDGL0383**0002719, 0002335, 0003127, 0003230, 0003350, 0003350 **H D Kote** 08228-297033 **FEDGL0058**0006811, 0006816, 0006817, 0006819, 0006857, 0006876, 0006877 **Hagaribommanhalli** 08397-239003 **FEDGL0100**0006398, 0006407, 0006424, 0006476, 0006490, 0006506, 0006509, 0006511, 0006521, 0007237, 0007854, 0007855, 0007927, 0008641 **HANSUR** 08222 250114 **FEDGL0162**0014532, 0014560, 0014572, 0014619, 0014631, 0014694, 0015350 **Harappanahalli** 8398281429 **FEDGL0104**0006682, 0006703 **HARIHAR** 08192-242865 **FEDGL0022**0011737, 0011739, 0011749, 0011773, 0011786, 0011789, 0011800, 0011804, 0011806, 0012386, 0012388, 0012403, 0012420 **HASSAN MARKET** 08172 235324 **FEDGL0157**0009538, 0009539, 0009542, 0009549, 0009562, 0009606, 0009636, 0009638, 0009640, 0009641, 0009642 **HAVERI** 8375232810 **FEDGL0181**0008702, 0008704, 0008705, 0008718, 0008725, 0008737, 0009126 **HENNUR** 080-41979377 **FEDGL0015**0003767 **Holenarsipura** 08175-273733 **FEDGL0059**0015944, 0015945, 0015957, 0015986, 0016017, 0016018, 0016028, 0016029, 0016093, 0016100, 0016107, 0016108, 0016130, 0017148, 0017149, 0017265, 0019536 **HOSA ROAD** 080-257444811 **FEDGL0002**0010082, 0010119, 0011770, 0010921, 0011771, 0011530, 0011772, 0011529, 0011775, 0011286, 0011763, 0011681, 0012099, 0012323, 0011805, 0011628, 0011876, 0012452, 0012465, 0012465, 0011806, 0011674, 0011877, 0012451, 0012466, 0012466 **Hosadurga** 8199200023 **FEDGL0412**0001375, 0001433, 0001444 **Hospet** 08394-226899 **FEDGL0099**0005173, 0005181, 0005184, 0005190, 0005196, 0005200, 0005203, 0005210, 0005215, 0005223, 0005770, 0006875, 0006784, 0006880, 0006601, 0006891, 0005948, 0006901, 0006563, 0006919, 0006879, 0006666, 0007512, 0006941, 0006697, 0007459, 0006942, 0006699, 0007460, 0006943, 0006700, 0007461, 0006937, 0006704, 0007387, 0007458, 0007595, 0007595, **FEDBD0099**0000054 **JEEVAN BHEEMA NAGAR** 080 41900283 **FEDGL0019**0002694, 0003157, 0003143 **K R NAGAR** 08223 262045 **FEDGL0161**0009380, 0009391, 0009407, 0009412, 0009424, 0009436, 0009439, 0009440, 0009442, 0009456, 0009458, 0010021, 0010027, 0010038, 0011185 **K R Pete** 08230-262886 **FEDGL0063**0005664, 0005665, 0005675, 0005682, 0005685, 0005693, 0005704, 0005709, 0005715, 0005717, 0005718, 0005719, 0005724, 0005725, 0005729, 0005735, 0006201, 0006221, 0007110, 0007473, 0007133, 0006747, 0007472, 0007618 **K R PURAM** 080 25610669 **FEDGL0012**0010962, 0010997, 0011005, 0011008, 0011011, 0011021, 0012109, 0011930, 0012110, 0011929, 0012111, 0011456, 0012125, 0011457, 0012134, 0011669, 0012149, 0011832, 0012501, 0012096, 0011991, 0012306, 0012509, 0012509, 0012609, 0012760, **FEDDS0012**0000028 **K R ROAD** 8192272223 **FEDGL0037**0004337, 0004347, 0004357, 0004358 **Kadur** 08267-200280 **FEDGL0487**0000686, 70000699, 70000707, 70000732, 70000740, 70000741, 70000742, 70001240, 70001271, 70001272, 70001712, 70002152, 70002025, 70002571 **KAMMANAHALLI** 080 40926572 **FEDGL0005**0003736, 0003738 **Kampli** 08394-250822 **FEDGL0095**0005394, 0005415, 0005422, 0005433, 0005447, 0006921, 0006546, 0007363, 0006922, 0006566, 0007364, 0006923, 0006577, 0007365 **Kappogal Road Bellary** 08392-255005 **FEDGL0093**0002780, 0002782, 0002783, 0002793, 0002799, 0002808, 0002809, 0002810, 0002811, 0002812, 0002814, 0002817, 0003819, 0003484 **KOPIKAR ROAD** 8362362444 **FEDGL0155**0006248, 0006272, 0006275, 0006634, 0007323, 0007141, 0007294, 0006647, 0007627, 0007665 **Koppal** 8539200090 **FEDGL0403**0000745, 0000748, 0000771, 0001030 **Kudligi** 08391-299920 **FEDGL0404**0001101, 0001124, 0001127, 0001132, 0001133, 0001142, 0001155, 0001176, 0001180, 0001711, 0001721, 0001760, 0001769, 0001781, 0001784, 0002403, 0002341, 0003622, 0003160, 0002840, 0003173, **FEDBD0404**0000027 **KUnigal** 08162-220155 **FEDGL0121**0005377, 0005387, 0005403, 0005411, 0005424, 0005426, 0005432, 0005435, 0005438, 0005457, 0006058, 0006098, 0006778, 0007566, 0007495 Laxmeshwara 8487200005 FEDGL04070000645, 0000660 **Madhugiri** 8137200547 **FEDGL0393**0001648, 0001677, 0001679, 0001684, 0001705, 0001755, 0002527 **Malavalli** 08321-244588 **FEDGL0365**0002647, 0002651, 0002678, 0002708, 0003158 **Malebennur** 08192-299566 **FEDGL0062**0008586, 0008600, 0008605, 0008617, 0008623, 0008631, 0008632, 0008639, 0008646, 0008660, 0008664, 0008666, 0008670, 0008692, 0008698, 0010442, 0010025, 0010443, 0010247, 0011127, 0010468, 0009776, 0010300 **MANDIMOHALLA** 8214264270 **FEDGL0174**0007303, 0007304, 0008203 **MANDYA** 08232 239585 **FEDGL0163**0006711, 0006719, 0006721, 0007027, 0007032 **Mundargi** 08371-295011 **FEDGL0064**0005476, 0005488, 0005494, 0005505, 0005510, 0005515, 0005531, 0005558, 0005561, 0006184, 0006212, 0006239, 0006791, 0006806 **Nagarbhavi** 8023356022 **FEDGL0031**0004150, 0004151, 0004152, 0004174, 0004803, 0004782, 0005416, 0005152, 0004762, 0005170, 0005012, 0005171, 0005002, 0005183, 0005140, 0005204, 0004779, 0005202, 0005197, 0005215, 0005158, 0004903, 0005536, 0005634 **NANJANGODE** 08221 223326 **FEDGL0160**0010780, 0010789, 0010839, 0012689, 0012649, 0012884, 0013126, 0013149, 0013149, 0013280, 0013294, 0013318 **Nelamangala** 08029911005 **FEDGL0392**0000736, 0000748, 0001835, 0001658, 0001887, 0001655 **Pavagada** 08136-295608 **FEDGL0377**0003619, 0003621, 0003624, 0003625, 0003663, 0003679, 0003688, 0003691, 0003698, 0003704, 0003715, 0003723, 0003730, 0003731, 0003742, 0004588, 0004601, 0006410, 0006305, 0005989, 0007493, 0006247, 0006003, 0006132, 0006344 **Periapatna** 08223-297589 **FEDGL0044**0005669, 0005671, 0005675, 0005678, 0005738, 0005751, 0006246, 0006741 **RAJAJI NAGAR** 080 41902910 **FEDGL0004**0003630, 0004038, 0003881 **Ramamurthy Nagar** 8041225616 **FEDGL0035**0002079, 0001812 **RAMANAGARA** 080 27275627 **FEDGL0180**0017946, 0017959, 0017994, 0018006, 0018020, 0018024, 0018036, 0018074, 0018076, 0018079, 0018084, 0018101, 0018105, 0018113, 0018117, 0018123, 0019172, 0019223, 0019237, 0019247, 0021297, 0021152, 0021007, 0021206, 0021205, 0021255, 0020133, 0021259, 0021253, 0021297, 0019247, **FEDBD0180**0000008 **RAMASWAMY CIRCLE** 8214253754 **FEDGL0173**0006098, 0006099, 0006104, 0006578, 0006601, 0006817, 0006764, 0007068 **RANEBENNUR** 08373 - 297397 **FEDGL0232**0008240, 0008249, 0008257, 0008260, 0008262, 0008267, 0008269, 0008281, 0008288, 0008313 **SHIMOGA** 081 23115765 **FEDGL0183**0008786, 0008791, 0008795, 0008804, 0008807, 0008836, 0008847, 0008854, 0009256, 0009267, 0009294, 0009295 **Sindhanur** 08535-200110 **FEDGL0461**0000797, 0000805, 0

EDITORIAL

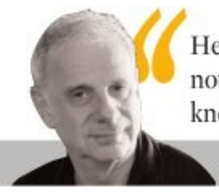

"He believed in the primacy of doubt, not as a blemish upon our ability to know, but as the essence of knowing" — James Gleick

INDIAN EXPRESS IS NOT AN INDUSTRY. IT IS A MISSION.

— Ramnath Goenka

INDIA, NEPAL DISPLAY RESOLVE TO USHER IN NEW ERA OF RELATIONS

THE relations between India and Nepal have taken a positive turn. Prime Minister of Nepal Pushpa Kamal Dahal, popularly known as Prachanda, who had started his earlier tenure with a visit to China, decided to make India the first port of call in his second inning. To emphasise his increasing neutrality vis-à-vis his country's relations with China and India, days before embarking on the India trip, he pushed through the controversial amendment that gave Nepali citizenship and accompanying political rights to foreign women marrying Nepali nationals. The issue had been hanging fire for a long time due to stiff opposition from China, which felt that the law would help Tibetan refugees acquire property and businesses in Nepal and use the resources generated to mount a campaign for Tibet's independence. Prachanda has sent a strong signal to India by brushing aside China's opposition. Nepal and India have centuries-old socio-cultural ties. Girls from Uttar Pradesh, Uttarakhand, Bihar and West Bengal often marry in Nepal. The amendment in the citizenship law will bring them significant relief. Relations between India and Nepal had nosedived during Prime Minister Narendra Modi's first term when India decided to block the movement of goods to Nepal. The two countries have, however, decided to put the past behind them and work towards a shared geo-political goal of maintaining peace in the region through cooperation. The Indian Prime Minister had earlier called for a HIT (Highways, I-ways and Transways) formula to shape bilateral relations. After meeting Prachanda on this trip, Modi said he wanted to take the relationship from HIT to Super-HIT. He said the relations between India and Nepal would scale Himalayan heights. There is a perceptible thaw in the relationship. The two leaders looked at ease with each other. This new resolve to work together is resulting in the resolution of vexed issues and the signing of new agreements. Prachanda made light of Nepal's earlier hard stand on border issues with India. He said the dispute over Lipulekh, Kalapani, and Limpiyadhura, which were shown as part of its territory in Nepal's new map, will be resolved through discussions. Indian companies have shown interest in tapping Nepal's vast hydropower potential. Nepal has opened its doors to them. Besides, tourism is a big draw, with Nepal agreeing to India's request to develop a Ramayana circuit around Janakpur, the birthplace of Sita. Nepal depends on India for the movement of its goods and access to seaports. India might accept this long-pending demand in view of improved ties.

KERALA BORROWINGS CAP: TIGHTEN FISCAL BELT

KERALA'S financial troubles have just got worse. The Union government recently fixed the state's ceiling for open market borrowings at Rs 15,390 crore for the first nine months of this fiscal year, about Rs 7,000 crore less than what the state expected. This is a body blow for a government that depends on borrowings to manage even routine expenses. Kerala wrote to the Centre seeking details of the calculation that led to the slashing of the net borrowing limit. While there's no doubt that the Centre ought to explain the reasons for the sake of transparency and clarity, the fact remains that the state government has itself to blame for the situation.

It is paying the price for past financial misadventures. The Finance Commission sets the limit for open market borrowings by the states. For the current fiscal, it has been fixed at 3% of GSDP, which applies to all. What that means is that Kerala can be allowed to borrow up to Rs 32,442 crore. It won't be able to because of its past off-budget borrowings (OBB). The Centre had decided to adjust OBBs by states against their net borrowing ceiling to ensure fiscal prudence and discipline. Kerala has huge accumulated OBBs because of borrowings by the Kerala Infrastructure Investment Fund Board and Kerala Social Security Pension Limited. So, the amount it can borrow during the year could come down by nearly half of what it is entitled to.

The enormity of Kerala's debt burden can be gauged from its outstanding liability, having grown from Rs 2,67,585 crore in 2019-20 to Rs 3,90,859 crore in 2020-23. As a percentage of GSDP, it has increased from 32.5% to 36.38% during the period. It's high time the Kerala government played by the rules and put its finances back on track. It needs to look beyond borrowings to stay in business. There's thinking within the ruling Left that instead of blaming the Centre, the government should ensure effective tax collection to stabilise the economy. Numbers show that taxes to the tune of Rs 20,000 crore were raised but not realised (at the end of 2021-22), and Rs 12,724 crore of which was not under any dispute. While borrowings may be necessary to manage expenses, the government must look at reducing liabilities in the interest of Kerala's financial health. Tightening tax collection and mobilising additional revenue resources are the way to do it.

QUICK TAKE

CURB CLASS 10 DROPOUT RATE

A government report reveals that India's Class 10 dropout rates are a worry. It assumes that most of 27.5 lakh failed students and 7.5 lakh who did not take the exam may not pursue further studies. If true, it is a setback to the government's vocational training programmes that lead to assured employment. The government must contain the dropout levels. Often, a low teacher-to-student ratio and focus on clever students leads to neglect of slow learners. Fear of maths and sciences dissuades weak students from taking the exams. Low pass marks demotivate students, and their lot worsens for want of counselling.

Rising employment in agriculture, which is a labour surplus sector, only tends to lower productivity and real incomes of those who are dependent on it

THE JOBS AND LABOUR DEBATE UNDER SCRUTINY

PROF SANTOSH MEHROTRA

Editor of Reviving Jobs: An Agenda for Growth (Penguin, 2020)

SOUMYADIP SINHA

STRANGE claims have been made regarding employment in the last couple of months by members of, and advocates for, the government. The first claim was that India is experiencing a 'jobful' economy; another that wages have been rising; and yet another that India does not need to create many jobs as there is a mis-measurement of the numbers joining the labour force as population growth rate has fallen. I will discuss each in turn based on the analysis of the government's own National Survey Organisation's (NSO) data.

It was claimed that there had been a 58 million increase in jobs between 2019 and 2022 and that this job creation is the highest in Indian history over a minimum of three years. The same authors also claim, bizarrely, that employment growth from 2004-5 to 2011-12 (India's highest-ever GDP growth period) during the UPA years was weak – a total increase of just 13.3 million.

Such claims ignore that much of the claim of 58 million 'jobs' rests upon the increase in 'employment' in agriculture during Covid. In 2019, the number of workers in agriculture was 188 million; in the middle of 2020, that number had risen due to reverse migration by 45 million. For anyone believing that in 2021 the migration had reversed back to the cities, away from agriculture, the NSO data throws up a surprise: in 2021, 7 million additional people were working in agriculture compared to 2020. Between 2004-5 and 2011-12, 37 million workers exited agriculture, a good development, as non-farm job growth rose sharply to 7.5 million per annum.

However, as non-farm job growth had fallen post-2013 (to only 2.9 million per annum till 2019), the rate of exit from agriculture also fell. GDP growth fell sharply from 2016 for each quarter until Covid surfaced. India's open unemployment rate in 2017-18 had risen to a 45-year high. To make matters worse, the ill-planned and sudden national lockdown following Covid caused massive reverse migration on a historic scale.

Rising employment in agriculture, which is a labour surplus sector, only tends to lower the productivity and real incomes of those who are dependent on it. Worse, it is the opposite of the structural change considered as productive growth of employment with a fall in the share of agriculture in GDP and a rise in non-farm employment. Most development economists would regard only a rise in employment in non-farm sectors (manufacturing, construction/mining/utilities, services), where productivity is much higher than in agriculture, as true employment increases.

Worse still, most of this so-called increase in 'jobs' in agriculture since 2019 is in 'unpaid family labour', a form of self-employment where women, youth and children are joining other family members to appear 'employed'. The ILO's definition---followed by 92 other countries, but not India--says that unpaid family labour engaged in work cannot be regarded as employment (as it is not remunerated). The Centre for Monitoring the Indian Economy, generating monthly data on employment since 2016, follows the ILO definition, and has shown consistent rises in unemployment and falls in labour force and workforce participation rates in India since 2016, when NSO was showing the opposite despite falling growth.

It seems that NDA governments specialise in calling an increase in employment in agriculture as 'jobs': there was a similarly sharp increase in jobs in agriculture between 1999-2000 and 2004-5, by 24 million.

Government economists have also claimed in recent months that real wages since 2017 have risen using the Ministry of Labour's Labour Bureau data of certain sectors (which too have been rightly disputed by independent economists). The quality of Labour Bureau data on wages has always been suspect, apart from not being comprehensive. We estimated real wages between 2017 and 2022 from NSO's Periodic Labour Force Survey (like the jobs analysis above) for agriculture, manufacturing, construction, and services. For each category – casual or regular wage/salaried, and self-employed – real wages have remained flat or fallen for the entire period, essentially settling the debate.

Finally, a senior-most government economic adviser has claimed that India's population growth rate has fallen to 0.8% pa, and the total fertility rate fell to 2 (or below the replacement rate of 2.1) in 2021, so India does not need to create 10 million jobs a year. This claim assumes that those born today are starting to work very shortly, which is obviously wrong. It takes them 15 years from birth to even complete eight years of education and legally enter the labour market.

The claim also ignores three facts of critical significance to answer the question: how many jobs need to be created each year? The first is that India needed to pull millions out of agriculture even before the catastrophic reverse migrations of 2020 and 2021; they were underemployed (>42% of the workforce generating 15% of GDP). Because non-farm jobs were not growing fast enough to absorb the numbers looking for work, the number of workers in agriculture rose even in 2022 (Periodic Labour Force Survey data) – which is what a government economist calls 'jobful' growth. India had seen the share of workers in agriculture fall from 60% in 2000 to 42% in 2019, which shot up to 45.6% in 2022.

The second group that needs non-farm jobs are youth, all getting better educated since the beginning of this century. They don't want to work in agriculture, given continuing rural distress. A large subgroup of the youth is girls, who had achieved an 80% gross enrolment rate by 2015 in secondary education and who have aspirations to marry later than age 18, as a Nandi Foundation survey of teenagers had found (75% want to marry between 18-25 years). Yet, India has the world's lowest female labour force participation, similar to Saudi Arabia.

The third group needing non-farm jobs is the openly unemployed. The current government inherited about 10 million unemployed; that number rose to 30 million, we estimate, by 2019. Thanks to poor economic management during Covid and a K-shaped recovery, open unemployment increased to 38 million by 2022 (PLFS data).

In sum, India needs at least 10-12 million new jobs for these groups each year.

(santoshmeh@gmail.com)

CLIMATE CHANGE AND THE ANTHROPOCENE EXTINCTION

PRATIK KANJILAL

Editor of *The India Cable*

SPEAKEASY

EXTREME weather has become a global feature, like the floods in California last winter and the punishing summer now visiting South Asian and some Chinese cities. Climate change and its follow-on effects have often been precursors to the extinction of species and human habitats, especially cities (Mohenjo-Daro, for instance). There were five great extinctions before humans evolved. Of them, the Permian-Triassic extinction of about 250 million years ago, which marked the boundary between the Paleozoic and Mesozoic eras, was the most catastrophic event in the history of life, wiping out nine out of 10 species and clearing the board for the age of the dinosaurs. More knowledge about its development may help us survive the sixth wave, the Holocene or Anthropocene extinction, which we are living through.

Of course, the current wave of extinctions has a novel feature: humans have accelerated it. Megafauna extinctions — even recent events like the dwindling of the North American bison — are associated with the spread of humans, who have hunted recklessly. Species which had developed in isolation, like the dodo and the moa, began to disappear during the age of exploration, when development chipped away at habitats, and new diseases, vectors, invasive species and crop plants travelled from continent to continent on board trading ships, changing economies and cultures. But now, the climate crisis is more urgently visible than extinctions, especially in big cities, where modern design and construction materials have turned into heat traps. Their ambient temperatures are rising much faster than the rates negotiated at climate talks. Cities are the most visible works of human civilisation — the very word is related to civitas, Latin for 'city' — and the establishment of early urban centres in a belt across the Old World, from Egypt and Turkey to the Indian subcontinent, marked the beginning of modern culture. Ironically, the city is now signalling the ecological crisis that urbanised civilisation created. And a sharper irony could lie in the Holocene extinction.

Large apex predators are canaries in the coal mine for mass extinction events triggered by ecosystem destabilisation, suggests a recent paper in *Current Biology* by Christian F Kammerer, Pia A Viglietti, Elize Butler and Jennifer Botha. They base their finding on the discovery of the sabre-toothed mammal-like predator Inostrancevia in South Africa just before the devastating Permian-Triassic extinction. Earlier, Inostrancevia had been found only in the region now called Russia, and it was traditionally believed that northern and southern species of Pangea kept to their sectors of the ancient supercontinent. However, it now appears that after the southern areas — including present-day South Africa — lost their apex predators early in the extinction event, Inostrancevia migrated thousands of kilometres south to fill the ecological niche. But despite lack of competition for its ecological niche, the new apex predator died soon after that.

We are the first species to farm other species to eat them at a larger scale than would be possible in the wild

The Permian-Triassic extinction, which made Inostrancevia adventurous and then put away in the fossil record after a brief success, is a useful point of comparison for the extinction event now in progress. But the irony is that while Inostrancevia could be used as a barometer because it was the apex predator of the time, Homo sapiens could have taken its role, though it is only the top hunter. The apex predator is the species which can prey on others, but no other species can prey on it. That roughly describes humanity, but it's in a league of its own. We are the first species to farm other species to eat them at a larger scale than would be possible in the wild.

The Anthropocene extinction rate has swept far above the natural momentum of evolution. It is 100-1,000 times the background extinction rate (from before human activity pressed the accelerator) and proceeds about 100 times faster than the 'Great Dying' of the Permian-Triassic. Life scientists acknowledged a crisis in the 1990s, and it is accepted that half of the higher life forms could be rendered extinct by human intervention by the end of this century. That is not too far away: many people born this year will see the day, assuming that sapiens can escape the fate of apex predators — which it is, in terms of scale. Archaeologists gloomily joke that our civilisation will be identified by their future peers by a thick stratum of chicken bones where towns and cities used to stand. We eat enough chicken to create a defining urban horizon of their mortal remains like a meteorite strike leaves a layer of ash with concentrations of minerals across the globe.

Extinction events doom apex predators because it's lonely at the top — they depend on access to specific species of large herbivores for survival. This has been a feature of their lives from the Permian-Triassic to the present. Their prey is, in turn, dependent on specific kinds of vegetation, which are quickly affected by climate change. Since every link in the food chain is vulnerable to change, the carnivore at the top suffers a multiplier effect and is especially vulnerable. The fate of Inostrancevia could have been the product of inflexibility.

Omnivorous, humanity has the elbow room that true apex predators don't. Our chances of surviving the developing climate crisis are probably higher than we anticipate because we are flexible in terms of both food and habitat. By developing an industrial civilisation, we have painted ourselves into an inhospitable corner, but we can also step away from it. But whether we have the sense to do so is another matter.

(Tweets @pratik_k)

MAILBAG

WRITE TO: letters@newindianexpress.com

Bishop resignation

Bishop Franco Mulakkal, an accused charged with allegedly raping a nun in June 2018, has stepped down as head of Jalandhar Diocese (NIE June 2). Pope Francis has accepted his resignation. While one wonders at the baffling delayed dispensation of justice, in such cases, 'justice delayed is justice too', considering the serious charges leveled against the bishop.

Dr George Jacob, Kochi

GDP growth

The report that India's GDP grew at 6.1 per cent during the January-March quarter of the financial time 2022-23 is yet another indicator that the country is healthy and headed in the right direction. This will push the overall growth rate to 7.2 per cent for the full year.

Dr Vijaykumar H K, Raichur

Harmful freebies

Referring to your editorial 'Freebie race can only lead to debt trap' (Jun 2), you have rightly opined that competitive offering of freebies by politicians will leave successive governments in a debt trap. Moreover, the relative opportunity cost will hinder real core economic development at cost of taxpayers' money, consequent higher fiscal deficit might land the governments in economic distress, and low-quality freebies might endanger the lives of the hapless voters receiving the freebies.

A M Chakravarty, Hyderabad

Unity needed

When all democratic norms are thrown to the winds and even ordinances are promulgated to defy the verdicts of the Supreme Court by the BJP government at the Centre, the opposition parties must come together to find ways and means to thwart the undemocratic moves of the ruling dispensation and ultimately defeat them in the 2024 General Elections.

Thardius S Fernando, Chennai

Defence spending

What we could learn from the article inked by MP Manish Tewari on the edit page is our spending on military is inadequate. It must be enhanced as national security requires a balanced approach in war and peace.

Ravi A Nair, email

Wrestlers' issue

Apropos of the letter, 'Wrestler's agitation' (June 2), the wrestlers need to prove their case in court. The principle of justice is that the person is not guilty till proved guilty. Mere accusations are not enough to condemn someone to be hanged.

Shreeram Paranjpe, Bengaluru

THE NEW INDIAN EXPRESS

Chairman of the Board: **Manoj Kumar Sonthalia** Editor: **Santwana Bhattacharya**

Published by **R K Jhunjhunwala** on behalf of Express Publications (Madurai) Private Limited, at No. 1, Queen's Road, Bengaluru - 560 001 and printed by him at Express Press, Plot No. 2A, Bommasandra Industrial Area, 4th Phase, Survey No. 46, Part Yarandahalli Village, Jigani Hobli, Anekal Taluk. Bengaluru - 560 099. **Bengaluru.** Vol. 59, No. 131 RNI Reg. No. 3457/1960. Phone: 080-22866893. **Copyright:** Express Publications (Madurai) Private Limited. All rights reserved. Reproduction in any manner, electronic or otherwise, in whole or in part, without prior written permission is prohibited.

TWEETS OF THE DAY

Smriti Irani @smritiirani
Indian economy beats expectations to grow at 6.1% in March quarter, 7.2% in FY23. India transformed in less than a decade: Morgan Stanley report

Sitaram Yechury @SitaramYechury
India's 8 core sectors' growth plummets to 3.6% in March from 9.5% in April 2022! 4 of these 8 registered negative growth rate!

Mahua Moitra @MahuaMoitra
PM @narendramodi Ji - wrestler's FIR mentions she met & informed you of MP's misconduct. You assured her of full support. You did NOTHING

'83 World Cup cricket team bats for wrestlers

Farmers, khaps set June 9 deadline to arrest WFI chief, Centre on backfoot amid growing support for grapplers

EXPRESS NEWS SERVICE
@Chennai/Chandigarh

THE pressure is mounting on the Centre to take action against the sidelined Wrestling Federation of India (WFI) Brij Bhushan Sharan Singh. After portions of the FIR against Singh went public, members of India's iconic World Cup-winning team of 1983 came out with a statement against the manhandling of the wrestlers and hoped their grievances would be heard. Later on Friday evening, 'khap mahapanshayat' set a June 9 deadline to arrest Singh.

The Class of 1983 issued a statement saying: "We are distressed and disturbed at the unseemly visuals of our champion wrestlers being manhandled. We are also most concerned that they are thinking of dumping their hard earned medals into river Ganga."

Bajrang Punia, Sakshi Malik and Vinesh Phogat — all of whom have been demanding Singh's arrest for a couple of months — were shoved and dragged during a protest march in New Delhi on Sunday. Their tents and belongings were forcibly removed from Jantar Mantar, their protest site since April 23. Left with no option, the wrestlers then went to Haridwar to immerse their medals in.

"Those medals have involved years of effort, sacrifice, determination, and grit and are not only their own but the nation's pride and joy," the Class of 1983 continued in their statement. "We urge them not to take any hasty decision in this matter and also fervently hope that their grievances are heard and resolved quickly. Let the law of the land prevail."

In Kurukshetra a bigger concern is brewing for the Centre.

Bajrang Punia, Sakshi Malik and Vinesh Phogat — all of whom have been demanding Singh's arrest for a couple of months — were shoved and dragged during a protest

'Distressed, disturbed'

The Class of 1983 issued a statement saying: "We are distressed and disturbed at the unseemly visuals of our champion wrestlers being manhandled. We are also most concerned that they are thinking of dumping their hard earned medals into river Ganga." The statement further said, "Those medals have involved years of effort, sacrifice, determination, and grit and are not only their own but the nation's pride and joy," the Class of 1983 continued in their statement. "We urge them not to take any hasty decision in this matter and also fervently hope that their grievances are heard and resolved quickly. Let the law of the land prevail."

A 'mahapanchayat' was held to decide the future course of action. The farmer leaders had persuaded the wrestlers to abandon their plans to dump their medals. After the 'mahapanchayat', Bharatiya Kisan Union (BKU) leader Rakesh Tikait said Singh should be arrested. "We are giving the government time till June 9 to act on the demand, else the agitation will be intensified by holding panchayats across the country and the wrestlers will return to Jantar Mantar to protest."

The representatives of various khaps and farmers' outfits reached the Jat Dharamshala from different places, including Haryana, Punjab, Rajasthan and Uttar Pradesh.

Tikait said the wrestlers are the country's pride and all they are demanding is justice. He said the government should accede to the genuine demands of the wrestlers. Tikait said specific charges had been levelled against Singh and police must take immediate action.

Tikait also pointed out that even the International Olympic Committee (IOC) had condemned the manner in which the wrestlers were treated by the Delhi police on Sunday. Tikait said even though Singh is making statements, there is nothing from the government's side as yet. There was a scuffle after the meeting as well. The Khap leaders claimed that the government had sent its people to disturb the meeting, said sources.

Panel proposal makes sedition law far more draconian, says Cong

PREETHA NAIR @New Delhi

TERMING the Law Commission recommendations on sedition law as 'terrible and treacherous', Congress on Friday attacked the BJP-led government that it is using sedition laws as a tool for silencing political dissent.

Addressing mediapersons in the capital, Congress national spokesperson and Supreme Court lawyer Abhishek Singhvi said the Law Commission proposal makes the existing sedition law far more draconian, invasive and prejudicial by enhancing the lower end of the punishment from three to seven years. "It ignores the spirit of the Supreme Court proceedings in May and October last year which has rendered the entire offense of sedition in the country inoperative and clearly intended it to be repealed/ rendered deal later," he said.

The Congress spokesperson pointed out that on May 11, 2022, a three-judge bench of the SC headed by the then Chief Justice of India N V Ramana had put the provision in abeyance instead of deciding on its validity. "This was after the Central government told the court that it will re-examine and reconsider whether Section 124A needs to be retained," he said. "On October 31, 2022, an interim order was passed by the SC putting on hold the contentious sedition law and said that the consequential registration of FIRs will continue as the SC granted additional time to the Centre to take 'appropriate steps' with regard to the reviewing of the colonial-era provision," Singhvi said.

The Congress leader also stressed that there has been a massive rise in sedition cases since 2014. "There has been an annual rise of 28 per cent in sedition cases between 2014 and 2020, compared to the yearly average between 2010 and 2014. 12 sedition cases were filed during the pandemic against those who raised concerns over the issue of migrant labourers," Singhvi said.

War of words erupts over Rahul's remark in US on Muslim League

PREETHA NAIR @New Delhi

A political slugfest erupted on Friday over senior Congress leader Rahul Gandhi's remarks during his US trip that party's Kerala ally Indian Union Muslim League (IUML) is a secular party. Gandhi, who is on six-day visit to the US, made the comment during an hour long interaction with the media at the National Press Club in Washington D C. Rahul spoke on a range of issues— Opposition unity, declining press freedom in India, his disqualification from Parliament, attack on minorities and Indo- US relationship, among others.

While replying to a question on Congress's alliance with the IUML in Kerala, the former Congress President said that there's nothing non-secular about IUML. "I think the person who asked the question, hasn't studied the Muslim League," he said.

Gandhi's comments invited strong criticism from BJP which accused Congress of praising Jinnah's Muslim League a 'secular party. While Union Ministers Kiran Rijiju and Anurag Thakur linked IUML with "Jinnah's Muslim League, Congress hit back at the party saying that Hindu Mahasabha president Shyama Prasad Mookerjee aligned with Jinnah to form the government in Bengal during British rule.

Speaking about Opposition Unity, the Gandhi scion said that though the opposition is united, more give and take is required. "I think it's getting more and more united. We're having conversations with all the Opposition parties."

Referring to the internal contradictions, he said, "It's a complicated discussion, because there are spaces where we are competing also with Opposition. So, a little bit of give and take is required. But I'm confident that that will happen,"

59 MPs ask German envoy to repatriate baby Ariha to India

YESHI SELI @New Delhi

FIFTY-NINE Members of Parliament, from 19 political parties, have written to the German Ambassador asking for the early repatriation of baby Ariha Shah who has been under forced German foster care for over 20 months now.

The signatories include MPs Jaya Bachchan, Hema Malini, Shashi Tharoor, Mahua Moitra, Dr Farooq Abdullah, Priyanka Chaturvedi and others.

The letter addressed to German Ambassador, Dr Phillip Ackerman, reads that though they respect German laws since there are no criminal cases against the parents, the child should be repatriated to India.

The German authorities had taken custody of Ariha Shah in September, 2021, when she was seven months old, alleging that the parents harassed her.

"Baby Ariha was taken away from her parents in September 2021 when she was seven months old by the German Child Services. This was after the child had suffered an accident and was hospitalised. An initial probe had begun on allegations of child sexual abuse but this was found baseless and the case was closed without any charges being levelled against the parents. Following this, the child was shifted to a special child care and then moved to foster care. As Members of Parliament we have special responsibility for the welfare of our citizens. We request you to do whatever necessary to send the child back to India," said the letter signed by Rajya Sabha MP Dr John Brittas on behalf of the other 58 MPs.

The German Ambassador refrained from making any comments on the letter. The parents, are practising Jains, and have raised objections on what the child has been fed in foster care – which is contrary to their culture and beliefs.

The Ministry of External Affairs said they have been persistently advocating for Ariha return. "Our efforts have been guided by the best interests of the child, which we believe can be fully realised only when she is in her home country."

NO CHILD'S PLAY

- Baby Ariha Shah has been under forced German foster care for over 20 months now
- The German authorities had taken custody of Ariha Shah on September 23, 2021, when she was seven months old, alleging that the parents harassed her
- The German Ambassador in India has refrained from commenting on the letter by the Indian MPs

As Members of Parliament we have special responsibility for the welfare of our citizens. We request you to do whatever necessary to send the child back to India — MPs' letter

Fresh UGC norms help deemed varsities focus on quality, says Pradhan

KAVITA BAJELI-DATT @New Delhi

UNION Minister of Education Dharmendra Pradhan on Friday released the UGC (Institutions Deemed to be Universities) Regulations, 2023, stating that they will facilitate the creation of many more quality-focused deemed-to-be universities in an objective and transparent manner.

Pradhan said that these new simplified regulations will encourage universities to focus on quality and excellence, strengthen the research ecosystem and have a long-term impact in transforming our higher education landscape.

The UGC Act 1956 empowers the central government to confer the status of Institutions Deemed to be Universities on institutions other than universities. These regulations govern the process of declaration, establishment of off-campus centers, eligibility criteria, and governance for deemed universities.

The eligibility criteria to apply for deemed to be university status is National Assessment and Accreditation Council 'A' grade or National Board of Accreditation (NBA) for two thirds of eligible programmes for three consecutive cycles. The other criteria are that these institutions are in the top 50 of any specific category of National Institutional Ranking Framework (NIRF) for the last three years continuously. Also, they could be in the top 100 of overall NIRF ranking for the last three years continuously.

A cluster of institutions managed by more than one sponsoring body can also apply for the status. At present there are over 1,000 deemed to be Universities in the country. They can also start their off-shore campus approved by the government.

In a first, Navy imparts onboard training to Saudi Arabian cadets

MAYANK SINGH @New Delhi

REFLECTING a milestone in bolstering the ties between India and Saudi Arabia, the officer cadets of the Royal Saudi Naval Force (RSNF) are being imparted training by the Indian Navy on ships. "55 cadets of the Royal Saudi Naval Force (RSNF), along with five directing staff are attached with the first training squadron ships, INS Tir and INS Sujata, as part of afloat-training with the Indian Navy's Southern Naval Command," the Indian Navy said on Friday.

Indian Navy chief Admiral R Hari Kumar interacted with the cadets of King Fahd Naval Academy undergoing sea-training at Southern Naval Command, Kochi. The chief o naval staff (CNS) was apprised of the ongoing harbour and afloat-training activities, including familiarisation sea sorties. Welcoming the RSNF delegation in India, the CNS said: "The maiden training of Saudi cadets by the Indian Navy as testimony to the growing friendship between Saudi Arabia and India as also the two Navies."

He also acknowledged the assistance received from the Government of Saudi Arabia during the recent evacuation of Indian nationals from Sudan.

Emphasising the close relations and cooperation between the two navies, Admiral Hari Kumar said the joint exercise, staff talks and training exchanges have progressed well over the years and signify the strong bond between the two Navies. The training is being held in phases. As part of the training curriculum, simulator training was undertaken for the cadets prior to embarking for the sea training phase.

Navy chief Admiral R Hari Kumar interacted with cadets of the King Fahd Naval Academy in Saudi Arabia | TWITTER

The cadets have completed 10 days at sea onboard the Indian naval ships. "During the sea sorties, they were exposed to rigorous training on practical aspects of navigation and seamanship with emphasis on navigation in pilotage waters, anchoring, coastal navigation and replenishment at sea, sea boats, firefighting and emergency drills," said the Navy.

Two-day harbour training on sail-training ship INS Sudarshini is also planned to familiarise them with the rigours of life onboard a sail ship.

"The relationship between India and Saudi Arabia has grown owing to common interests in economic prosperity, eliminating the scourge of terrorism and mitigating the effects of climate change. Defence diplomacy forms one of the major tenets of the overall relationship," said the Indian Navy.

EXPLAINER • BONHOMIE

INDO-NEPAL TIES

A JOURNEY THAT ENCOMPASSES 75 YEARS FROM NEHRU TO MODI

Nepal's Prime Minister Pushpa Kamal Dahal 'Prachanda' recent visit to India, markes a milestone in this sepcial relations. The Ministry of External Affairs emphasized the importance of this visit, referring to Prachanda as a "Special Friend." The bond between the two nations is defined by their longstanding open borders and profound people-to-people connections.

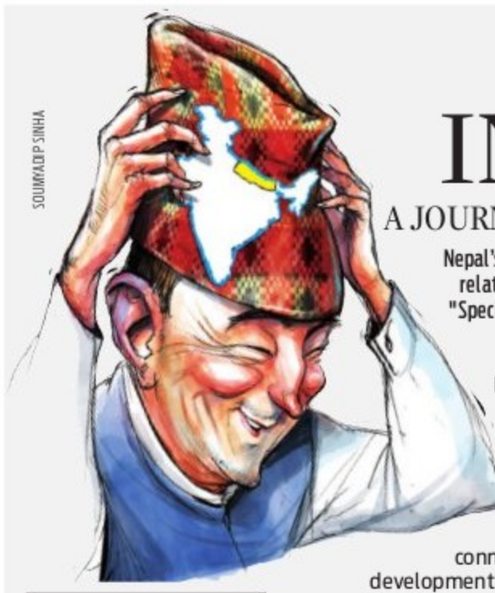

SOUMYADIP SINHA

HISTORICAL TIES

Nepal shares an 1,850km border with five Indian states (Sikkim, West Bengal, Bihar, Uttar Pradesh, and Uttarakhand) to the south and China's Tibet autonomous region to the north. The foundation of the special relationship between India and Nepal is in the 1950 India-Nepal Treaty of Peace and Friendship. Additionally, both nations are members of the South Asian Association for Regional Cooperation (SAARC).

TREATY OF PEACE AND FRIENDSHIP

The 1950 treaty ensured equal facilities and opportunities for Nepalese citizens in India. Approximately 8 million Nepalese reside and work in India, benefiting from this treaty. India has been a consistent supporter of Nepal, addressing connectivity and development issues. Efforts have been made to upgrade Nepal's roads, establish cross-border rail links, and create integrated check posts. India has allocated of `1,200 crore to Nepal as assistance during 2019-20.

DEFENCE TIES

While China has pursued Nepal as part of its realpolitik strategy, India has played a prominent role in supporting the modernisation of the Nepal Army. The historical connection between the Gorkhas and the Indian Army, dating back to 1815, has strengthened defence ties. India provides training opportunities for Nepalese personnel, and reciprocal honors are bestowed upon the Chiefs of Army Staff of both nations.

IRRITANTS

Despite these positive aspects, challenges in the relationship, such as perceived Indian interference, growing nationalism exploitation of anti-India sentiment, and Nepal's deepening ties with China. Ongoing border disputes further strain the relationship.

THE OUTCOME OF PRACHANDA'S VISIT

India agreed to import 10,000 megawatts of power from Nepal over the next decade. Both sides signed seven agreements covering trade, energy, and more, including the establishment of an integrated check post at Rupaidiha in India and Nepalgunj in Nepal to streamline border crossings. A cargo train connecting Bathnaha in Bihar to the customs yard in Nepal was inaugurated, strengthening bilateral trade. Also agreements were reached on hydroelectric power projects, petroleum infrastructure development, railway connectivity, cross-border payment systems, and trade and investment, aimed at expanding overall bilateral ties.

NO CHILD'S PLAY
Baby Ariha Shah has been under forced German foster care for over 20 months now
The German authorities had taken custody of Ariha Shah on September 23, 2021, when she was seven months old, alleging that the parents harassed her
The German Ambassador in India has refrained from commenting on the letter by the Indian MPs
As Members of Parliament we have special responsibility for the welfare of our citizens. We request you to do whatever necessary to send the child back to India — MPs' letter

THE WAY FORWARD

Nepal seeks to resolve border issues, maintain its geopolitical identity, and discourage interference in its internal politics. India, on the other hand, is concerned about China's increasing proximity to Nepal and the potential long-term strategic implications it poses.This includes Nepals participation in Belt and Road Initiative.

— Text by Ketan Narottam Tanna

LIQUOR SEIZED

Excise Department has seized 43,000 bulk litres of illicit liquor during a raid in Nurpur Revenue district, Shimla, officials said. About 13,000 bulk litres of 'Lahan' were seized in raids at several places.

08 DOCTORS BOOKED FOR ASSAULTING PATIENT IN GORAKHPUR

INDIA	Max	Min		Max	Min
Ahmedabad	41	29	Mumbai	36	30
Bhopal	39	26	Panaji	32	29
Jaipur	35	26	Patna	41	27
Amritsar	36	24	Lucknow	38	26
Chennai	38	30	Port Blair	31	28
Kolkata	40	28	Imphal	35	18
Srinagar	23	10	Chandigarh	35	21

Mann shielding min accused of sexual misconduct: Cong

HARPREET BAJWA @ Chandigarh

Leader of Opposition and senior Congress leader Partap Singh Bajwa wrote to Punjab Governor Banwarilal Purohit on Friday, urging him to forward the matter pertaining to minister Lal Chand Kataruchak, who is facing charges of "sexual misconduct", to the chief justice of the high court to treat it as a suo-motu writ petition.

This comes a day after the governor said that Chief Minister Bhagwant Mann should act against Food and Civil Supplies minister Lal Chand Kataruchak in this regard.

Bajwa said that the report of the forensic probe that was asked for by the Punjab governor stated that the video of sexual misconduct was not morphed. "As anticipated, the AAP government is trying to pressurize the victim to withdraw the video statement and complaint to the National Commission for Scheduled Castes. False cases are being registered against those who have been coming in support of the victim. The AAP government is leaving no stone unturned to harass the victim and his family," claimed Bajwa. He said that there was no point in forming a Special Investigating Team (SIT) in the matter when the forensic probe of the video had already been performed and the victim had openly blamed the cabinet minister.

The sole motive behind the proposal to form an SIT was to put the issue on the back burner, he added. "The AAP government in Punjab has apparently crossed all limits of brazenness to protect Kataruchak. What example is CM Mann trying to set by shielding a minister who has indulged in such a nasty crime," Bajwa said.

He approached victim by sending FB request

AAP is facing flak over the issue with the opposition parties demanding action against Kataruchak. After taking cognisance of the victim's complaint, the NCSC issued the notice to the Punjab government last month and asked the chief secretary and the DGP to investigate the matter and submit an action-taken report. The minister had allegedly approached the victim "by sending him a friend request on Facebook in 2013-14 and when he accepted it, Kataruchak allegedly started making advances", the NCSC had said.

Hectic parleys for Oppn unity meet

Grand alliance leaders discuss plans for the gathering to be held in Patna on June 12

RAMASHANKAR @ Patna

LEADERS of Grand Alliance met on Friday to chalk out plans for the scheduled meeting of Opposition parties on June 12 at Gyan Bhawan in the state captial. Many topics such as the theme of the meeting came up for discussion in the meeting which was attended by state RJD president Jagdanand Singh and state JD (U) president Umesh Kushwaha, among others.

Senior JD (U) minister Sajany Jha said that it would be a historic meeting. Bihar is fortunate enough to host so many prominent leaders, he added. "We have to make the country BJP-free and we will succeed fully in our endeavour," he added.

The meeting of the opposition leaders in Patna may prove a turning point in forging a greater Opposition unity against BJP in the 2024 Lok Sabha election.

Bihar Chief Minister JD (U) leader Nitish Kumar has taken lead to forge a broader Opposition unity.

After Congress registered an emphatic victory in Karnataka, the Opposition camp is buoyant and a hope has been created that BJP can be defeated by challenging it on basic issues. It is expected that leaders of at least 15 Opposition parties will attend the Patna meeting.

Parties which have given their consent to join the meeting are Congress, AAP, TMC, NCP, Shiv Sena (UBT), JMM, Samajwadi Party, INLD, RLD, AIDUF, CPI, CPI (M) and CPI (ML).

NCP chief Sharad Pawar, Shiv Sena (UBT) chief and former Maharashtra chief Minister Uddhav Thackeray, West Bengal chief minister Mamta Banerjee, Jharkhand CM Hemant Soren and several others are expected to participate in the June 12 meeting.

However, suspense continues over Congress leader Rahul Gandhi attending opposition meeting . Congress leader Jairam Ramesh said that Congress would participate in the meeting but it was uncertain that who would attend it.

A final decision on it will be taken after Congress president Mallikarjun Kharge and other senior party leaders take a final call on it.

It only raises doubt whether Rahul Gandhi will attend the meeting as his absence will only leave many questions unanswered. Rahul is at present touring the US.

A turning point?

The meeting of the Opposition leaders in Patna may prove a turning point in forging a greater Opposition unity against the BJP in the 2024 Lok Sabha elections

Leaders likely to attend

- NCP chief Sharad Pawar
- Shiv Sena (UBT) chief Uddhav Thackeray
- West Bengal CM Mamta Banerjee
- Jharkhand CM Hemant Soren
- Delhi CM Arvind Kejriwal

Suspense over participation

- Congress president Mallikarjun Kharge
- Former Congress president Rahul Gandhi

Bengal Congress cautions Kharge against TMC ties

PRANAB MONDAL @ Kolkata

WEST Bengal Congress leaders on Friday met Mallikarjun Kharge and made it clear that they are against any alliance with the ruling TMC in the state. The development comes days before the scheduled to meet of Opposition parties in Patna where TMC supremo and West Bengal CM Mamata Banerjee and Congress leaders will be present to draw a roadmap to fight the BJP in the 2024 Lok Sabha election.

Citing the recent defection of lone Congress MLA Bayron Biswas to the TMC, Congress leaders from the state accused the Bengal's ruling party of poaching MLAs from Opposition camp.

Kharge, reportedly, assured the Congress leaders from Bengal that no decision about alliance with the Congress in Bengal politics would be taken without consulting the party's Bengal chapter. Biswas was the Congress's candidate in Sagardighi Assembly by-election, supported by the Left Front. After the victory, both the Left Front and Congress announced that they would fight against the TMC and the BJP in the state by forming an alliance. "But Biswas's defection was a blow to our effort," admitted a Left Front leader.

PATNA DIARY

RAMASHANKAR
Our correspondent in Bihar
ramashankar@newindianexpress.com

Mines & geology dept to have own security force

To curb illegal mining activities in Bihar, the state Mines and Geology department is all set to have its own dedicated 'Armed Mining Police Force', an official said. Two dedicated battalions will be created on the lines of the Bihar Industrial Security Force for 'Armed Mining Police', the official said. As per the final plan/proposal the 'Mining Police' will comprise 1,278 armed personnel. "It has also been decided to create permanent outposts of mining police in Bhojpur and Bhagalpur districts where illegal sand mining activities are frequently reported. Arms training will be imparted at the Bihar Police training centres," he said.

G20 delegates likely to visit Bihar Museum

Patna is all set to host a two-day meeting of the G20 this month, and delegates are expected to visit the modern Bihar Museum in the state capital a day before the inaugural event, a top official said. About 150 delegates will take part in the G20 meeting of the Labour Engagement Group on June 22-23, he said. The delegates will arrive on June 21, officials said. "On June 22, the inaugural meeting will take place at Samrat Ashok Convention Centre near Gandhi Maidan. On the same day, the delegates will be treated to a gala dinner and cultural programmes at Bapu Sabhagar located on the same premises as the Centre," said the top official.

FIR against SP's husband for assault

NARENDRA SETHI @ Dehradun

RENU Lohani, superintendent of police (SP) of vigilance sector Dehradun, has filed a case against her husband Amit Shah, who is the head of dental department at Doon Medical College, on charges of assault and abuse. On the other hand, to avoid possible arrest immediately after the case was registered, the SP's husband obtained a stay from the court of Dehradun district judge Pradeep Pant.

According to the report, "SP Renu was supposed to go to Nainital on May 17. She went to her husband's official residence in the campus along with father-in-law DL Shah to collect clothes. Shah was present there."

When the SP asked him the reason for not going to the office, it is alleged that during this time the doctor became furious. The father intervened and asked them to calm down. It is alleged that Shah lost his temper and started abusing his father and his wife. It is alleged that the he punching Renu, grabbed her hair, dragged out of the room and tried to attack her with a knife. Probe is on under various sections including murderous assault.

CORONATION CONTROVERSY

A controversy over the correct 350th anniversary of the coronation of Chhatrapati Shivaji Maharaj erupted in presence of CM Eknath Shinde and Deputy CM Devendra Fadnavis at the Raigad fort on Friday morning. Historian Indrajit Sawant said the coronation happened on June 6, 1674, hence the 350th anniversary would fall next year whereas, the BJP said as per the Hindu calendar, the anniversary of his coronation falls on June 2 this year so they chose this day. | PTI

'Colonial legacy can't be taken as reason'

CONTINUED FROM PAGE 3

THE Commission headed by former Karnataka High Court Chief Justice Ritu Raj Awasthi, in its report, said merely being a colonial legacy cannot be a valid ground for the repeal of Section 124A (sedition) of the Indian Penal Code. It went on to claim that the law is a reasonable restriction on the fundamental right to freedom of speech and expression.

The report also said repealing Section 124A merely because certain countries have done so would essentially mean turning a blind eye to the realities in India. It recommended the Centre to issue model guidelines to curb the misuse of Sec 124A.

"A comparison of the sentences as provided for the offences in Chapter VI of the IPC suggests that there is a glaring disparity in the punishment prescribed for Section 124A. It is, therefore, suggested that the provision be revised to bring it in consonance with the scheme of punishment provided for other offences under Chapter VI. This would allow courts greater room to award punishment for a case of sedition in accordance with the scale and gravity of the act committed," the report said.

The Law Commission also suggested amending Section 154 of the Code of Criminal Procedure to the effect that an FIR under Section 124A would be registered only after a police officer, not below the rank of Inspector, conducts a preliminary inquiry.

Recognition of school caught in row cancelled

EXPRESS NEWS SERVICE @ Bhopal

THE Madhya Pradesh government has suspended the recognition of a central government-aided school in Damoh district which is embroiled in a row for allegedly forcing girl students to wear 'hijab' and making students sing Muhammad Iqbal's poem "Lab Pe Aati Hai Dua."

However, the suspension by the joint director (public education) in Sagar division, has nothing to do with the twin controversies confronting the Ganga Jamna Higher Secondary School. Instead, it pertains to violation of MP Secondary and Higher Secondary Schools Recognition Rules 2017 and Amended Rules 2020.

As per the order signed, it has been found that school doesn't possess library, laboratory, toilet, sports and classroom seating facilities in line with the related rules.

Keeping in mind those findings, the recognition of the school (with the MP Board of Secondary Education) is being suspended with immediate effect, the order mentioned.

Meanwhile, the central government-aided minority school, which was already grappling with the row over allegedly forcing non-Muslim girls to wear 'hijab,' is in the mid of another controversy, over alleged singing of Muhammad Iqbal penned poem "Lab Pe Aati Hai Dua" by students in prayers and other events.

The controversy in Damoh district of the state, happened almost six months after a government school principal in UP's Bareilly district was suspended by the state's education department following complaints by right-wing Hindu outfits about school students singing "Lab Pe Aati Hai Dua" in assembly.

CM Shivraj Singh Chouhan said, "It's yesterday only that I came to know about daughters being forced to come with their heads covered at a school, which was also teachwing the poem of the man who got the country partitioned. I want to warn everyone that such acts won't be allowed in MP. Only that education policy, which has been implemented by PM Modi, will be applicable in the state."

> I want to warn everyone that such acts won't be allowed in MP. Only the education policy, that has been implemented by PM Modi, will be applicable
>
> MP Chief Minister

Tejashwi leaves event organisers embarassed

Deputy CM Tejashwi Yadav is known for his reluctance to share dias with firebrand Congress leader Kanhaiya Kumar. However, a organisers of the event realised it too late. Though Kanhaiya reached the programme, Tejashwi distanced himself from it. Organisers were virtually clueless about the reason behind Tejashwi not attending the function as they kept inquiring from RJD leaders when Lalu Prasad's younger son and deputy CM didn't reach. Finally they were left disappointed as Tejashwi preferred not to share the dias with Kanhaiya at the programme.

After 3 blasts, security tightened at Golden Temple

HARPREET BAJWA @ Chandigarh

FOLLOWING a security scare after three low-intensity blasts rocked the area around the Golden Temple, 50 high resolution CCTVs are being installed at the galliara around the complex and Heritage Street by the Shiromani Gurdwara Parbandhak Committee (SGPC). It has been decided to install scanners at all the entrances to secure devotees and visitors.

In another first, dedicated women personnel have been deployed to check the ladies.

In addition, a giant LED screen has been set up that will flash multi-lingual 'dos and don'ts', besides the significance of the shrine and the maryada (tenets) that have to be observed in the complex.

"This step has been taken after the recent low intensity blasts around the golden temple," said an SGPC official.

Now, at all the entry points of the temple, the task force of the SGPC is frisking devotees who enter the temple complex to pay their obeisance, with men being checked randomly. They are also checking all bags being carried inside, said sources.

Sources added that in its executive meeting some time back, the SGPC decided to install body and luggage scanners at all the entrances of the Golden Temple. However, it would be ensured that devotees don't get inconvenienced.

Sources said that the intelligence network has been also strengthened in collaboration with the police to ensure a robust security apparatus.

The first explosion near the Golden Temple occurred on May 6, and the second on May 8. The third blast took place on May 11. Five people were held following the same, with the police claiming that the case stood solved.

> This step has been taken after the recent low intensity blasts around the golden temple. all the entry points of the temple, the task force of the SGPC is frisking devotees who enter the temple
>
> SGPC official

TAKING NO CHANCES

FOOTFALL IN GOLDEN TEMPLE

1.25 lakh devotes visit daily

2.50 lakh devotes visit on weekends

4 to 5 lakh on gurupurabs

Keeping in view the Operation Bluestar Anniversary week also known as Ghallughara week, Punjab Police have beefed up the security across the state to ensure peaceful observance of this week. Special DGP Law and Order Arpit Shukla said that as many as 110 flag marches were conducted yesterday covering 192 sensitive areas in all the 28 districts.

A radical Sikh organization Dal Khalsa has given a call for Amritsar bandh on June 6 to mark the 39th anniversary of Operation Bluestar by putting up hoardings and posters across the city. It's volunteers distributed pamphlets to seek their support for bandh.

In May this year, two minor blasts ocured within 30 hours near Golden Temple. Both the blasts caused minor injuries to one person each and took place on the Heritage street – a 800-metre walkway from the Town Hall to the Darbar Sahib.

Govt gets its act together as Kolkata tops in number of TB cases in state

PRANAB MONDAL @ Kolkata

KOLKATA recorded the highest number of patients infected with tuberculosis (TB) in the state last year, posing as a major concern for the West Bengal health department officials.

According to the data available with the health department, Kolkata's number of TB patients in 2022 increased fourfold as compared to the number of infected patients in 2016.

The Kolkata Municipal Corporation (KMC) identified seven pockets across the city, where large number of shanties is located, likely to be a hot spot of the TB cases reported.

According to the data, from January 1 and December 31 in 2022, a total of 12,829 people were infected with TB and 272 died.

"Not only controlling the spread of TB, curbing death due to the disease is also a major challenge to us," said an official of the state health department. After Kolkata, Murshidabad and North 24 Parganas districts are at the second and third position respectively in terms number of TB infected patients.

"Malnutrition, smoking and working in manufacturing units with high pollution-level are the main causes behind the bacterial disease.

We generally observe surge in this disease in backward districts like Purulia, Bankura, Murshidabad and West Midnapore because of acute malnutrition problem there. But the record showing Kolkata's picture is alarming," said another official.

The KMC has already started a survey to identify the source of the bacterial disease. "If we can identify the source of the disease, the job of controlling it will become easier," said a health department official.

STEADY RISE IN NUMBERS

YEAR	INFECTED PATIENTS
2016	3,160
2018	4,840
2020	5,230
2022	12,829

Main affected areas
Metiabruz, Tiljala, Chetla, Kalighat, Beleghata, Bengachia, Cossipore

KMC divided the capital in 10 zones and has set up separate teams to launch massive awareness campaign, including door-to-door visits

Punjab & Sind Bank
(A Government of India Undertaking)

Branch Office: Chickpet Area Branch,
678-679, S.B. Market Lane, Bangaluru-560 053.
Ph : 080-22267476, 22269355, E-mail : b0348@psb.co.in.

POSSESSION NOTICE (For Immovable Property)

Notice u/s 13(4) of the SARFAESI ACT, 2002, Rule 8(1) of the Security (Enforcement) Interest Rules, 2002

Whereas the under signed being Authorized officer of Punjab & Sind Bank under the SARFAESI ACT 2002 in exercise of powers conferred under section 13(12) read with rules 9 of the security interest (enforcement) rules, 2002 issued demand notice under section 13(2) calling upon the borrowers to repay the amount and inclusive of Interest plus interest and charges mentioned in the notice within 60 days from the date of receipt of the said notice.

The Borrowers having failed to repay the amount, notice is hereby given to the Borrowers/Guarantors/Title Holder/Mortgagers and the Public in general that the undersigned the Authorized officer has taken possession of the property described herein below in exercise of powers conferred on him under section 13(4) of the said act read with relevant rules.

The Borrowers/guarantors in particular and the Public in general is hereby cautioned not to deal with the property and any dealings with the property will be subject to the charge of the PUNJAB & SIND BANK, Mysore Branch, Mysore-570004 for an amount inclusive of Interest plus interest and charges w.e.f till the date of realization.

SL No	Name of the Borrower(s) / Guarantor(s) / Mortgager(s)	Date of Demand Notice / Possession & Amount Due	DESCRIPTION OF IMMOVABLE PROPERTY
1	Mr. Devaraj C.R S/o Mr. Rajachari, Co-borrower Mrs. VeenaKumari C N W/o Devaraj C R and Guarantor Mrs. LathaDevi H W/o Mr. D Muniraju	06.01.2023 01.06.2023 1. Rs. 16,91,838.81 Interest up to 31.12.2022 plus interest and charges w.e.f 01.01.2023 2. Rs.17,68,543.81 Interest up to 31.05.2023 plus interest and charges w.e.f 01.06.2023	All the piece and parcel of the property bearing Site No.58(Fifty Eight)in the layout formed by Kempegowda Rural House Building Co-operative Society Ltd., Layout plan approved by the BDA Vide No. BDA /TPM/PL-08/05-06/813/2010-11 dated 03.06.2010, converted Survey No.52/12, vide conversation order No. ALN (N) SR-89/2003-04 dated 10.06.2004, situated at Laggere Village, YeshwanthpurHobli, Bangalore North Taluk, Previously Dasarahalli CMC, Presently comes under the limits of BBMP ward No.69, Bangalore, **Measuring :** East to West: 12.19 Mtrs (40 Feet), North to South: (05.62+05.91/2) Mtrs (18.92 Feet), All measuring 756.80 Square Feet. Bounded by **East by :** Site No.21, **West by :** Road, **North by :** Private Property and **South by :** Site No. 57.
2	M/S V M Engineering , Registered office no. No 55/B/1 1st Floor, 1st Main, 1st Block ,Thyagrajnagar, Bangalore-560028 & Mr. M Ramesh (Borrower) S/o Murgesh Residing at No: No 55/B/1 1st Floor, 1st Main, 1st Block ,Thyagrajnagar, Bangalore-560028 & Mrs. Veenashree (Guaranator) W/o Mr. M Ramesh Residing at No 55/B/1 1st Floor, 1st Main, 1st Block ,Thyagrajnagar, Bangalore-560028.	01.02.2023 30.05.2023 Loan account (03481300003049) i). Rs.36,09,207.00 Interest up to 31.01.2023 plus interest and charges w.e.f 01.02.2023 Rs.37,69,031.92 Interest up to 30.04.2023 plus interest and charges w.e.f 01.05.2023 Loan account (03481200001633) ii). Rs.10,95,871.22 Interest up to 31.01.2023 plus interest and charges w.e.f 01.02.2023 Rs.11,22,872.22 Interest up to 30.04.2023 plus interest and charges w.e.f 01.05.2023 and Totaling amount Rs. 48,91,904.14 Interest up to 30.04.2023 plus interest and charges w.e.f 01.05.2023	All the piece and parcel of Residential Land and Building bearing No 3878 PID 56-84-3878,23rd Main,35th Cross, Dhobi Ghat, 2nd stage Banshankari, Bangalore in the name of SmtM R Veenashree measuring East to West 7.62 mts and North to South 6.09 mts total measuring 46.40 mts and bounded by : **East by :** Road, **West by :** Property No 3858, **North by :** Property No 3877 and **South by :** Property No 3879.

Date : 02.06.2023
Place : Bangalore

Authorized Officer
Punjab & Sind Bank

THE BANGALORE CITY CO-OPERATIVE BANK LIMITED

ESTD: 1907

Administrative Office: # 3, PAMPAMAHAKAVI ROAD, CHAMARAJAPET, BANGALORE –18. Ph. : 26678572 : 26600512 : 26609066.

SALE NOTICE OF IMMOVABLE PROPERTIES THROUGH E- AUCTION

E-Auction Sale Notice for Sale of Immovable Assets under the Securitisation and Reconstruction of Financial Assets and Enforcement of Security Interest Act 2002 read with provision to rule 8(6) of Security Interest (Enforcement) Rules, 2002.

Notice is hereby given to the public in general and in particular to Borrower that the below described immovable property mortgaged/charged to the secured Creditor, the symbolically/constructive/ Possession of which has been taken by the Authorized Officer (details mentioned below), will be sold on **"As is Where is ", "As is What is" and "Whatever there is" basis on 05.07.2023, 12.07.2023 & 26.07.2023** at the below mentioned timings for recovery of dues with further interest and cost thereon due to **The Bangalore City Co Operative Bank Ltd. Administrative office .**

The Details are as under : Reserve price and Earnest money deposits details are as under & the Earnest money deposit shall be deposited **on or before 04.07.2023, 11.07.2023 & 25.07.2023 At 5 : 00 PM,** through online payments Like RTGS/NEFT to the account No. details of which are given below or by way of DD in favouring **The Bangalore City Co Operative Bank Ltd, Administrative office.**

Sl No	Name of the Borrower, address & Branch Name	Description of property & Boundaries & Measurement	Reserve Price	Earnest Money Deposit (EMD)	Amount of Secured debt from Date	Date & time of Auction
01.	**Smt. Priyadarshini Iyer S.V No.1010, 7th Main, 3rd stage, BEML layout, Rajarajeshwarinagar, Bengaluru-98.** **Branch : Avalahalli**	No.1010, 3rd Stage, of Halegevaderahalli, Kengeri Hobli, Bengaluru South Taluk, previously under the Pattanagere CMC, Bengaluru now coming under jurisdiction of BBMP with PID No. 160-W0897-1, Bengaluru. **East to West : 64+39 feet & 2** **North to South : 60+64 feet 2** **East by : Road, West by : Storm Water Drain** **North by : Site No. 1004 & 1007** **South by : Road**	**Rs. 2,22,25,000/-** (in words Two Crore Twenty Two Lakhs Twenty Five Thousand Only)	**Rs. 22,22,500/-** (in words Twenty Two Lakhs Twenty Two Thousand Five Hundred Only)	**Rs. 3,86,09,446/- & 26.05.2023** **Notice Date 26.05.2023**	**05.07.2023** **10 : 00 AM To 11 :00 AM**
02.	**Sri. M. Vijayakumar No.1229, 17th Main, 1st Stage, 1st Phase, BTM Layout, Bengaluru** **Branch : Koramangala**	No. 1229, BTM 1st Stage, 1st Phase, BBMP Ward No. 65 of B.T.M. Layout, PID No. 65-45-1229, Bengaluru. **East to West : 55+48 feet & 2** **North to South : 46+58 feet 2** **East by: Site No.1228, West by: Road** **North by: Road, South by: Site No.1230**	**Rs. 2,67,87,000/-** (in words Two Crore Sixty Seven Lakhs Eighty Seven Thousand Only)	**Rs. 26,78,700/-** (in words Twenty Six Lakhs Seventy Eight Thousand Seven Hundred Only)	**Rs. 5,16,88,605/- & 26.05.2023** **Notice Date 26.05.2023**	**05.07.2023** **11 : 00 A M To 12 :00 P M**
03.	**Sri. A. Muniraju No.24, 1st Cross, 1st Main, Near Gangamma Temple, Old Madiwala, Bengaluru-560068.** **Branch : Koramangala**	No. 25, Gangamma Temple Road, Old Madiwala, BBMP Ward No. 65 of BTM Layout, PID No. 65-14-25, Bengaluru. **East to West : 40 Feet & North to South : 24 Feet** **East by : Road.** **West by : Property belongs to Krishna Reddy,** **North by : Property belongs to Krishna** **South by : Private Property**	**Rs. 81,00,000/-** (in words Eighty One lakhs Only)	**Rs. 8,10,000./-** (in words Eight Lakhs Ten Thousand Only)	**Rs. 1,06,66,914/- & 30.05.2023** **Notice Date 30.05.2023**	**12.07.2023** **10 : 00 A M To 11 :00 A M**
04.	**Sri. M. Krishna Reddy No. 407, Thejus Engineers Dodda Banasawadi, Chikka Hanumanthappa Reddy Cross, Bengaluru.** **Branch : R.T. Nagar**	**1st Schedule** :- Site No. 157, being Western portion situated at Banaswadi K.R. Puram Hobli, Bengaluru South Taluk, now Bengaluru East Taluk, Bengaluru. **East to West : 17 ½ feet & North to South : 40 feet or 5 .30 X 13.70 Mtrs, respectively total 72.51 Square meters.** **East by : Eastern portion of the same House.** **West by : 5 feet Passage** **North by : Nayakara Rajappa House.** **South by : Property of Siddaramaiah.** **2nd Schedule** :- No.157/1, Banasawadi Gramatana, BBMP Ward No. 88 of Banasawadi, PID No. 88-139-157/1, Banasawadi, Bengaluru. **East to West : 20 feet & North to South : 86 feet.** **East by : House belongs to Bashi Reddy Papaiah** **West by : Remaining portion of property belongs to M. Shankar** **North by : Road** **South by : Property belongs to Siddaramaiah.**	**Rs. 68,77,000/-** (in words Sixty Eight Lakhs Seventy Seven Thousand Only)	**Rs. 6,87,700/-** (in words Six Lakhs Eighty Seven Thousand Seven Hundred Only)	**Rs. 1,03,31,323/- & 29.05.2023** **Notice Date 29.05.2023**	**12.07.2023** **11 : 00 A M To 12 :00 P M**
05.	**Smt. Muni Hanumakka No.36, Near Manikanta Society, Chikka Bommasandra, GKVK Post, Bengaluru-65** **Branch : Yelahanka**	Old Khaneshumari House No.15, New property No. 36, Presently bearing Khatha No. 40/36/36, situated at Chikkabomasandra Village, Yelahanka Hobli, Bangalore North Taluk, New BBMP Ward No. 04 of Yelahanka Upanagar New PID No. 004-W0233-7, Bengaluru. **East to West: 73 feet & North to South : 68 feet** **East by: Road** **West by: Property belongs to Sri. Doddaiah** **North by: Property belongs to Sri. Nagaraj** **South by: Property belongs to Sri. Vajrappa**	**Rs. 2,63,70,000/-** (in words Two Crore Sixty Three Lakhs Seventy Thousand Only)	**Rs. 26,37,000/-** (in words Twenty Six Lakhs Thirty Seven Thousand Only)	**Rs. 3,61,67,008/- & 26.05.2023** **Notice Date 26.05.2023**	**26.07.2023** **10 : 00 A M To 11 :00 A M**

Last date of deposit of EMD : Sl.No. 01 & 02 : 04.07.2023 Sl.No. 03 & 04 : 11.07.2023 and Sl.No. 05 : 25.07.2023, Before 5:00 PM

Date & time of inspection : Sl.No. 01 & 02 : 01.07.2023 Sl.No. 03 & 04 : 07.07.2023 & Sl.No. 05 : 21.07.2023- 10:00 AM to 5:00 PM

Bid Factors : Rs. 50,000/-

Bank Name & Account Details for Remitting EMD/IFSC Code :
BANK NAME : INDUSIND BANK
BRANCH: The Bangalore City Co-Operative Bank Ltd.,
Head office Branch A/c No. 000220105013061,
IFSC Code – INDB0BCCB02

(The borrower /mortgagor attention is invited to the provisions of Sub-section (8) of Section 13 of the Act, in respect of time available to redeem the secured asset). This Notice shall also serve as Notice under Sub Rule (6) of Rule (8) of Security Interest Enforcement Rules-2002 to the Borrower. For detailed terms and conditions of sale, please refer to link in The Bangalore City Co Operative Bank Ltd. Website **ie. ,www.bccbl.co.in** under the head "Mortgaged Assets for Sale". The E-auction will be conducted through portal **https://bankauctions.in,** on **05.07.2023, 12.07.2023 & 26.07.2023 from 10.00. A.M to 12.00 P.M** with unlimited extension of 05 minutes. The intending bidder is required to register their name at **https://bankauctions.in/** and get the user Id and password free of cost and get training i.e. online training on E-auction (tentatively on **04.07.2023, 11.07.2023 & 25.07.2023**) **from M/s 4 Closure, Mr. Prakash Reddy & Mr. Bhaskar (Asst. Manager), No.22, 5th Cross, Gurumahal Extension, Opp. Indian Hotel, K.G. Halli, Jalahalli (West), Bengaluru-560015 Mobile No: 9515160061/9515160062, E-mail: prakash@bankauctions.in. For More details contact: bccbrec2021@gmail.com Mobile Number : 080-26600512 & 26609066.**

Date: 02.06.2023
Place : Bengaluru

Sd/- Authorised Officer
The Bangalore City Co-Operative Bank Limited

All the news. In just a click.
Log to www.newindianexpress.com
THE NEW INDIAN EXPRESS
/thenewindianxpress
@newindianxpress
+The New Indian Express
Google Play
App Store

KERALA WATER AUTHORITY e-Tender Notice

Tender No : Re-47/2023-24/SE/PHC/MVPA

JJM-WSS - to Santhanpara, Rajakumary (Part)and Senapathy (Part) Panchayaths in Idukki District-Package IV - Clear Water Pumping Main, Sump cum pump house, GLSR in Santhanpara GP, EMD : Rs. 500000, Tender fee : Rs. 16540, Last Date for submitting Tender : 15-06-2023 04:00:pm, Phone : 04852835637
Website : **www.kwa.kerala.gov.in**, **www.etenders.kerala.gov.in**

KWA-JB-GL-6-400-2023-24 Superintending Engineer, PH circle, Muvattupuzha

ZILLA PANCHAYATH, BALLARI

Ref No:ZPB/PD/NRLM/HR/23/2023-24 Date: 01.06.2023

NOTICE INVITING TENDER

The Procurement of Engaging Man Power Agency under NRLM Scheme to ZP Ballari District, the NOTICE INVITING TENDER has been published in the e-procurement portal details as mentioned below **e-procurement Tender Number:** RDPR/2023-24/SEOO12. **Procurement Particulars:** Engaging Man PowerAgency Under NRLM To ZP Ballari District. **Last Date:** 16.06.2023 Evening 5pm. **Amount Put to Tender:** 150.69 (Lakhs). **e-procurement website address:** https://kppp.karnataka.gov.in

Sd/-Project Director Zill Panchayath, Ballari.
DIPR/Ballari/38/KSMCA/2023-24

STATE BANK OF INDIA

Retail Assets Central Processing Centre, Whitefield (17753)
No.117, Neil Rao Towers, No. 3, EPIP Phase -1 Whitefiled, Bengaluru - 560 066, Tel:080-28411010/20/30, Fax : No. 080-28411050,
Email ID:sbi.17753@sbi.co.in

POSSESSION NOTICE

Under Rule - 8 (1) (For immovable property)

A/c. No. HL-39948737936

WHEREAS, the Authorised Officer of the State Bank of India, under the Securitisation and Reconstruction of Financial Assets and Enforcement of Security Interest Act, 2002 and in exercise of the powers conferred under section 13(2) read with Rule 3 of the Security Interest (Enforcement) Rules, 2002 issued a Demand Notice dated **27.03.2023** calling upon the borrower **Mrs.Kowkuntla Manasa,** No.GF 25, B22, BC SC ST Colony, Site No.3, Borabanda, Hyderabad,Ranga Reddi District,Telegana-500018. **And Also at :** Flat No.302, Samhita Royal Splendor, Basavanapura Village, KR Puram Hobli, Bangalore East Taluk, Bangalore to repay the amount mentioned in the notice being **Rs.61,55,743/-** (Rupees Sixty one lakhs fifty five thousand seven hundred and forty three only) within 60 days from the date of receipt of the said notice.

The borrower having failed to repay the amount, notice is hereby given to the borrower and the public in general that the undersigned has taken possession of the property described herein below in exercise of powers conferred on him under section 13(4) of the said Act read with Rule 8 of the said rules, on **29th May of the Year 2023.**

The Borrower in particular and the public in general are hereby cautioned not to deal with the property and any dealings with the property will be subject to the charge of the State Bank of India for an amount of **Rs.63,66,297/-** (Rupees Sixty three lakhs sixty six thousand two hundred and ninety seven only) as on 28.05.2023 and interest thereon.

The borrower's attention is invited to provision of Sub-section(8) of section 13 of the Act, in respect of time available, to redeem the secured assets.

DESCRIPTION OF IMMOVABLE PROPERTY

SCHEDULE 'A' PROPERTY: All that piece and parcel of the Property bearing present BBMP Katha No.572/1, converted Sy.No.16/10, (converted vide conversion Certificate bearing No.ALN(E)SR:(KR.Ho)"24/2007-08, dated 21.05.2009, issued by the Special Deputy Commissioner, Bangalore District), situated at Basavanapura Village, K.R. Puram Hobli,Warlier Bangalore South Taluk, presently Bangalore East Taluk, measuring about 2 Acres 6.08 Guntas, with all rights, appurtenances whatsoever hereunder or underneath or above the surface and bounded on: East By :Sy.No. 16/13, West By : Remaining portion Sy.No.16/10 and Road, North by : Road and Seegehalli Village Boundary and South By : Site No.16/12.

SCHEDULE 'B' PROPERTY : 533.49 sq.ft undivided right, title and interest in the immovable property mentioned in Schedule "A" above.

SCHEDULE 'C' PROPERTY: Description of the Residential Apartment in the project "SAMHITA ROYAL SPLENDOR' to be constructed by the Purchaser's through the Developer / Builder over the Schedule "A" Property: 1. Flat Number: 302, 2. Floor : Third Floor, 3. Type of Flat :Residential. 4. Accomodation details :Two Bedrooms, Hall, Dinning and Kitchen. 5. Super Built area :1179 Sq.feet,6. Corresponding undivided share in land :533.49 Sq.feet, 7.Construction Specifications: RCC Roofing, Vitrified Flooring 8.Additional Facility :One Covered Car Parking Space.

Sd/-
Place: Bengaluru Authorised Officer & Chief Manager
Date: 29.05.2023 STATE BANK OF INDIA

BOI Bank of India — JnanaJyothi Nagar Branch,

#32/33, Gurukrupa, Muneshwara Nagar, Ullal Main Road, Bangalore -560056 Ph: 080- 23240171

GOLD AUCTION NOTICE

Notice is hereby given to public, the following borrower has failed to pay the liability within the stipulated time for the pledged gold jewellery loan in our branch. Therefore, Bank is constrained to auction the gold jewellery/ornaments/coins pledged to realize dues. **Auction will be held at - Bank Of India JnanaJyothi Nagar Branch, No 32/33, Gurukrupa, Muneshwara Nagar, Ullal Main Road, Bangalore -56 on 15/06/2023 at 3.00 pm.**

Name and Address of Borrower	Gross Weight	Amount Due
Mrs. Vathsala R No. 48, Amma Ashrama, Sri Sai Madhavanilaya Apartment, 3rd Floor, 301, Bangalore – 57	88.80 Grams	**Rs. 2,66,839.33/-** [Rupees Two Lakh Sixty Six Thousand Eight Hundred and Thirty Nine and Paise Thirty Three] Plus interest from 30.09.2022

Please note that if the Bank auctions the pledged gold jewellery/ornaments/coins and if the dues are not fully satisfied with the sale proceeds of the gold jewellery/ornaments/coins, we shall be constrained to take appropriate legal action against you in the Court of Law for recovery of balance amount from borrowers.

Date: 01.06.2023 **Sd/- Authorized Officer**
Place: Bangalore **Bank Of India**

STATE BANK OF INDIA

Retail Assets Central Processing Centre, Whitefield (17753)
No.117, Neil Rao Towers, No. 3, EPIP Phase -1 Whitefiled, Bengaluru - 560 066 Tel:080-28411010/20/30, Fax : No. 080-28411050,
Email ID:sbi.17753@sbi.co.in

POSSESSION NOTICE

Under Rule - 8 (1) (For immovable property)

A/c. No. HL-62331779566

WHEREAS, the Authorised Officer of the State Bank of India, under the Securitisation and Reconstruction of Financial Assets and Enforcement of Security Interest Act, 2002 and in exercise of the powers conferred under section 13(2) read with Rule 3 of the Security Interest (Enforcement) Rules, 2002 issued a Demand Notice dated **27.03.2023** calling upon the borrower **1.Mr. Philip Desmond Ward,** S/o Mr. J. Ward, No.280, 1st Cross, Opposite Navadeep School, Gayathri Layout, K.R. Puram, Bangalore – 560 036. **Also at:** Site No.46, Devasandra, K.R. Puram,Bangalore – 560 036. **2. Mr. Colin Kenneth Ward.,** S/o Mr. Philip Desmond Ward, No.280, 1st Cross, Opposite Navadeep School. Gayathri Layout, K.R. Puram, Bangalore – 560 036. Also at: **(i)** Site No.46, Devasandra, K.R. Puram, Bangalore – 560 036. **And Also at:** M/s. Global E Business Operations Pvt Ltd., No.39, HP Avenue, ECPL-2, Doddathogur Village, Hosur Road, Bangalore – 560 100. **3.Smt. Sushma J.,** W/o Mr. Colin Kenneth Ward, No.280, 1st Cross, Opposite Navadeep School, Gayathri Layout, K.R. Puram, Bangalore – 560 036. Also at: (a) Site No.46, Devasandra, K.R. Puram, Bangalore – 560 036. (b) M/s. Capgemini India Pvt Ltd., Plant-2, Godrej IT Park, LBS Marg, Vikaroli, Mumbai – 400 078 to repay the amount mentioned in the notice being **Rs.25,09,314/-** (Rupees Twenty five lakhs nine thousand three hundred and fourteen only) within 60 days from the date of receipt of the said notice.

The borrower having failed to repay the amount, notice is hereby given to the borrower and the public in general that the undersigned has taken possession of the property described herein below in exercise of powers conferred on him under section 13(4) of the said Act read with Rule 8 of the said rules, on **29th May of the Year 2023.**

The Borrower in particular and the public in general are hereby cautioned not to deal with the property and any dealings with the property will be subject to the charge of the State Bank of India for an amount of **Rs.25,70,778/-** (Rupees Twenty five lakhs seventy thousand seven hundred seventy eight only) as on 28.05.2023 and interest thereon.

The borrower's attention is invited to provision of Sub-section(8) of section 13 of the Act, in respect of time available, to redeem the secured assets.

DESCRIPTION OF IMMOVABLE PROPERTY

SCHEDULE OF PROPERTY: All the piece and parcel of House built in Site No.46, ITI Notified Area Khatha No.61/5/7/46, situated at Devasandra Village, K.R. Puram Hobli, ITI Notified Area, Bangalore South Taluk, presently under administrative jurisdiction of Bruhath Bengaluru MahanagarPalike, Ward No.53 measuring East to West 40 Feet, and North to South 40 Feet., standing in the name of Mr. Philip Desmond Ward., S/o Mr. J. Ward and bounded on East by: House Site No.45, West by: Road, North by: Road and South by: House Site No.47.

Sale Deed dated 04.09.1992 has been registered in favour of Mr. Philip Desmond Ward., S/o Mr. J. Ward under No.3739-92-93, registered on 27.11.1992 at Office of Sub Registrar, Krishnarajapura, Bangalore.

Sd/-
Place: Bengaluru Authorised Officer & Chief Manager
Date: 29.05.2023 STATE BANK OF INDIA

QuoteExpress
OPPORTUNITY DOES NOT KNOCK, IT PRESENTS ITSELF WHEN YOU BEAT DOWN THE DOOR
› KYLE CHANDLER

THE BANGALORE CITY CO-OPERATIVE BANK LIMITED

ESTD: 1907

Administrative Office: # 3, PAMPAMAHAKAVI ROAD, CHAMARAJAPET, BANGALORE –18. Ph. : 26678572 : 26600512 : 26609066.

SALE OF IMMOVABLE PROPERTIES THROUGH PUBLIC AUCTION

Auction Sale under the Securitization & Reconstruction of Financial Assets and Enforcement of Security interest Act 2002 of the Immovable properties mortgaged to the **Bangalore City Co. operative Bank Ltd., is brought to Sale under " AS IS WHERE IS CONDITION".**

Sl No	Name of the Borrower & Description of property	Boundaries & Measurement	Amount of Secured debt & Reserve Price	Date of Public Auction
01	**Sri. Ravikumar. C No.11, 1st Main, 1st Stage, Gowthamapura, Halasuru, Bengaluru-08.** New No.11, Old No. 64, Gowthamapura, 1st Main Road, 1st Cross, Ulsoor Civil Station, (formerly Guntroop R.H.A. Bazaar Lane), BBMP Ward No. 75 of Jougypalya, New Ward No. 114 of Agaram, PID No. 75-66-11, Bengaluru.	**East to West : 51 feet on West : 51 feet & On the North : 21 feet On the South : 21 feet** **East by : Premises old No. 63, New No. 10** **West by : Premises Old No. 65, New No. 12** **North by : RHA Bazaar Lane Now Gouthampura 1st Main Road** **South by : Private property**	**Rs. 39,66,591/-** (Interest from) **23.05.2023** **Notice Date : 29.05.2023** **Reserve Price Rs. 56,00,000/-**	**10.07.2023** **10.00 A.M**
02	**Sri. Dhanapal No. 114/2, Veerapillai Street, Shanthinagar, Bengaluru-42.** New No. 114/1-1, Situated at Veerapilai Street, Civil Station, BBMP Ward No. 81, of Ulsoor & New Ward No. 194 of Gottigere, PID No. 81-11-114/1-1, Bengaluru.	**East to West : 19 feet & North to South : 16.6 feet** **East by : Private property owned by Radhakrishna Shetty** **West by : Existing 8 feet Wide Passage** **North by : Private Property** **South by : Lakshmamma's property**	**Rs. 19,01,918/-** (Interest from) **23.05.2023** **Notice Date : 29.05.2023** **Reserve Price Rs. 28,50,000/-**	**10.07.2023** **10.30 A.M**
03	**Sri. Aman Pasha & Sri. Chand Pasha (Deceased) Legal Representative's 1) Mattin Banu (Wife), 2) Afshan Banu (Daughter) 3) Iffa Banu (Daughter) No.6/1, A.T. Halli, Munimarappa Street, Shanthinagar, Bengaluru-27.** No.6/1, Old No. 06, Munimarappa Street, Akkithimmanahalli, Shanthinagar, PID No. 70-32-6/1, BMP Ward No. 70, Bangalore	**East to West : 17.3 feet & North to South : 16 feet** **East by : Portion allotted to 4th Party in the same property** **West by : Passage & thereafter T.H. Venkatesh property** **North by : Smt. Shashikala's property** **South by : Passage & portion of the same property allotted to 1st party.**	**Rs. 1,49,285/-** (Interest from) **23.05.2023** **Notice Date : 29.05.2023** **Reserve Price Rs. 20,75,000/-**	**10.07.2023** **11.30 A.M**
04	**Sri. A. Nagaraj (Deceased) LRs : 1A) Ramakrishna. N (Son), 1B) Prakash. N (Son), 1C) Lakshmi. (Daughter), 2) Smt. M. Rani No. 300, Guttepalya, Lalbagh Siddapura, Bengaluru.** No.300, PID No. 61-75-300, Guttepalya Slum, Lalbagh Siddapura, BMP Ward No. 61, Bengaluru.	**East to West : 20 feet & North to South : 25 feet** **East by : Property No. 301** **West by : Property No. 299** **North by : Road** **South by : Property No. 306**	**Rs. 1,81,448/-** (Interest from) **23.05.2023** **Notice Date : 29.05.2023** **Reserve Price Rs. 27,00,000/-**	**10.07.2023** **12.00 P.M**
05	**Sri. Muniyappan. S No. 14, 1st A Cross, Annipura, Sudhamanagar, Bengaluru-27.** No.43, 2nd Main, Bhovi Colony, S.G. Palya, Western Side Portion, Presently coming under the Jurisdiction of BBMP Ward No. 63 of Lakkasandra, With PID No. 63-103-43, Bengaluru.	**East t West : 12 feet & North to South : 40 feet** **East by : Common Passage 2 ½ feet** **West by : Site No. 45** **North by : Road** **South by : Site No. 69.**	**Rs. 7,97,456/-** (Interest from) **23.05.2023** **Notice Date : 29.05.2023** **Reserve Price Rs. 14,50,000/-**	**10.07.2023** **12.30 P.M**
06	**Smt. Samatha No. 116, 1st Floor, Apporva Medows, Agrahara Sampigehalli Road, Bengaluru-64.** BBMP Khatha No. 53, Out of Sy. No. 38, of Cholanayakanahalli Village, (formerly site No. 40 in Assessment No. 38, Khatha No. 518), 12th Cross, Manorayanapalya, Kasaba Hobli, Bengaluru North Taluk, BBMP Ward No. 96 (New Ward No. 22) of Hebbal, PID No. 96-131-53, Bengaluru.	**East to West : 30 feet & North to South : 40 feet.** **East by : Site No. 39** **West by : Site No. 41** **North by : Road** **South by : Site No. 17**	**Rs. 83,09,822/-** (Interest from) **23.05.2023** **Notice Date : 29.05.2023** **Reserve Price Rs. 87,00,000/-**	**10.07.2023** **02.30 P.M**

(1) The public auction will be conducted in the premises of Administrative office, No.3, Pampa Mahakavi Road, Chamarajapet, Bangalore-18. (2) For participation in the auction the intending bidder have to deposit an amount equivalent to 10 % of the Reserve price of the property being cautioned deposit. The cautioned deposit shall be forfeited by the bank without any prior notice, If the successful bidder fails to Adhere to the terms of Sale, time and commits default in any manner. (3) The successful bidders should deposit 25 % of the bid amount on the same day at the sale in cash/D.D. to the bank and the balance Within 15 days from the date of sale. (4) The Successful bidders shall bear all expenses like stamp duty Registration fee etc., for getting the sale certificate Registered in his/her favour. (5) The authorized officer shall have powers to accept or reject bids or postpone / cancel the auction without assigning any reasons thereof. (6) For inspection of the property and other particular, the intending bidders may contact the undersigned at **The Bangalore City Co. operative Bank ltd., Administrative office, or through phone No.26678572 / 26600512,** they are at liberty to make their own Assessment / enquiry about the property.

Place: Bangalore
Date : 02.06.2023

Sd/- Authorized Officer
The Bangalore City Co. Operative Bank Ltd.

NINE
killed in an attack by Islamic State group-affiliated ADF rebels in DR Congo

GLOBAL WEATHER
LR: Light Rain • HR: Heavy Rain • SW: Snow • TDS: Thundershower • LC: Light Cloud • SNY: Sunny

Beijing	33	19	TDS	Los Angeles	23	15	LC
Colombo	31	26	LC	Melbourne	14	9	HR
Dhaka	38	28	TDS	Moscow	12	5	HR
Dubai	37	27	SNY	New York	19	12	LC
Houston	33	23	SNY	Singapore	32	27	TDS
Istanbul	22	17	LC	Toronto	21	14	LC
London	22	9	LC	Washington	28	13	LC

Peace deal must include Russia's withdrawal: US

Stronger Ukraine a prerequisite for talks with Kremlin, says Blinken

HELSINKI

US Secretary of State Antony Blinken said on Friday there can be no ceasefire in the war in Ukraine unless it is part of a "just and lasting" peace deal that includes Russia's military withdrawal.

Blinken said "a ceasefire that simply freezes current lines in place — and enables Putin to consolidate control over the territory he has seized, and rest, rearm, and reattack — that is not a just and lasting peace."

Russia must also pay a share of Ukraine's reconstruction and be held accountable for launching its full-scale invasion of its neighbour in February 2022, Blinken said in a speech during a visit to Finland.

Allowing Moscow to keep the one-fifth of Ukraine territory it has occupied would send the wrong message to Russia and to "other would-be aggressors around the world," according to Blinken. Washington is ready to support peace efforts by other countries, including recent overtures from China and Brazil, he said. But any peace agreement must uphold the principles of sovereignty, territorial integrity and independence.

"When you look at President Putin's long-term strategic aims and objectives, there is no question: Russia is significantly worse off today than it was before the full-scale invasion," Blinken said at Helsinki City Hall before a stage of US flags.

"Where Putin aimed to project strength, he has revealed weakness. Where he intended to divide, he has united," he said.

America's top diplomat insisted that a strong Ukraine was a prerequisite for talks with Russia, hoping to preempt pressure for a quick ceasefire that he warned would bring only a "Potemkin" or fake peace.

"Precisely because we have no illusions about Putin's aspirations, we believe the prerequisite for meaningful diplomacy and real peace is a stronger Ukraine — capable of deterring and defending against any future aggression," Blinken said.

The push to broker an end to the war is likely to grow with next year's US presidential campaign, in which Donald Trump has denounced President Joe Biden's arming of Ukraine and voiced expectation that Russia will triumph. *AFP*

US Secretary of State Antony Blinken arrives to board an aircraft at Helsinki Vantaa Airport in Vantaa, Finland on Friday | AFP

US seeks nuclear arms talks with Russia

Washington: The White House is ready to have talks with Russia without preconditions about a future nuclear arms control framework even as it is enacting countermeasures in response to Russian President Vladimir Putin's decision to suspend the last nuclear arms control treaty between the two countries.

Ukraine says downed all missiles in new attacks

Kyiv: Ukraine said on Friday it destroyed all 15 missiles and 21 drones from a new wave of overnight attacks in Kyiv. "The occupiers don't stop trying to terrorise the capital of Ukraine with attack drones and missiles," the air force said. "All 15 cruise missiles and 21 attack drones were destroyed," it added.

Johnson offers all unredacted WhatsApp texts to Covid panel

LONDON

BORIS Johnson, who was the British prime minister during the height of Covid, on Friday handed over all his unredacted WhatsApp messages to public inquiry set up to probe the government's handling of the pandemic.

The latest move further complicates matters as it bypasses the Rishi Sunak-led government's decision to seek a judicial review into inquiry chair Baroness Heather Hallett's order for all such messages to be handed over. The UK Cabinet Office had said in a statement that government officials should not be required to provide material that is "irrelevant." "While I understand the government's position, I am not willing to let my material become a test case for others when I am perfectly content for the inquiry to see it," said Johnson.

The 58-year-old former prime minister said he was handing over "all unredacted WhatsApps" he provided to the Cabinet Office and said he has asked it to hand over his notebooks, which he no longer has access to. Johnson also said that he would "like to do the same with any material that may be on an old phone, which I have previously been told I can no longer access." Johnson says he has asked the government for help to turn on the device securely to hand over the material. *AFP*

PTI PARTY PREZ PARVEZ ELAHI RE-ARRESTED

LAHORE

THE President of Imran Khan's Pakistan Tehreek-e-Insaf (PTI) party Parvez Elahi was on Friday arrested again minutes after a judicial magistrate here ordered his release in an embezzlement case.

Elahi was a day earlier arrested outside his residence in Punjab province in the Rs 70 million corruption case related to the embezzlement of development funds allocated for the Gujrat district.

He was re-arrested by officials of the Anti-Corruption Establishment (ACE) Punjab in a corruption case registered against him in Gujranwala, *Geo News* reported.

Judicial Magistrate Ghulam Murtaza Virk issued Elahi's release order while announcing the verdict he had reserved on a plea seeking the PTI leader's physical remand. "Parvez Elahi should be released if he is not wanted in any other case," the verdict said.

Murtaza had reserved the verdict after hearing the former Punjab chief minister's case, where ACE Punjab requested the court for his 14-day physical remand. Elahi's counsel Advocate Rana Intizar informed the court that all documents related to the projects were available.

"Anti-corruption watchdog is introducing its own law under which the judge hearing the cases will be of their choice," the council said, adding that on January 17, a payment worth Rs 360 million was made when Naqvi was the chief minister. *PTI*

ODISHA MINING CORPORATION LIMITED
OMC House, Bhubaneswar-751001,Odisha
CIN: U13100OR1956SGC000313, www.omcltd.in

OMC | ODISHA NEW OPPORTUNITIES — Mining Happiness

CAD-819

E-Procurement Notice

Bid document No.: OMC/E-Proc/CMC/103/2023; dated: 02.06.2023

1	Name of the Work/Service	Hiring of External Agency for initial/Periodical Medical Examina tion(IME /PME) for different Regions of OMC
2	Availability of tender documents on the e-tendering portal of Government of Odisha	Date: 03.06.2023,Time:5.00 P.M
3	Bid Due Date	Date: 23.06.2023;Time:3.00 P.M
4	Opening of Techno- Commercial Bid	Date: 23.06.2023;Time:5.00 P.M

All other details can be seen from theTender Document available on the e-procurement portal of the Government of Odisha (www.tendersodisha.gov.in) and on the website of OMC (www.omcltd.in). OMC reserves the right to reject any or all bids without assigning any reasonthereof.

Sd/-
Advisor (C&P)

OIPR-30005/11/0045/2324

PUBLIC NOTICE

This is to inform general public that, my clients is intending to purchase the property bearing Sy No.25/3, measuring 4 acres 04 guntas, situated at Bandarlahalli Village, Somenahalli Hobli, Gudibande Taluk, Chikkaballapura District, and Property bearing Sy No.5/3, measuring 0-33.8 guntas, situated at Kurubara Hosalli Village, Somenahalli Hobli, Gudibande Taluk, Chikkaballapura District, which is morefully described in the schedule hereinunder from its owner Sri. B. Saravana Kumar S/o Byrappa @ Byran, residing at No.3, Lakshmi Complex, Jagadish Layout, Bharathinagar, Hunasamaranahalli Bangalore-562157, if any person's body of corporations, companies any financial institutions or NBFC having any claim, rights, interest, charge or any objections in respect of the schedule property shall be intimated to the undersigned with supporting documents towards claims **within 10 (ten) days** from the date of publication of this public notice. Any claim/objections after 10 days shall not be entertained and my clients will proceed to purchase the schedule property treating 'No Objections' from any corner in respect of the schedule property.

Schedule

Item No.1: All that part and parcel of property bearing Sy no.25/3, old No.25/2, measuring 4 Acres 04 guntas, situated at Bandarlahalli Village, Somenahalli Hobli, Gudibande Taluk, Chikkaballapura District and bounded on;

East By : Land belongs to Nagarajappa,
West By : Land belongs to Rajanna & others,
North By : Land belongs to Venkatesh @ Venkataramanappa,
South by : Land belongs to Mahadevappa.

Item No.2: All that part and parcel of property bearing Sy no. 5/3, old No.5, measuring 0-33.8 guntas, situated at Kurubarahosalli Village, Somenahalli Hobli, Gudibande Taluk, Chikkaballapura District and bounded on;

East By : Land belongs to NH7 Road,
West By : Land in Sy No.7,
North By : Land in Sy No.5/2,
South by : Land in Sy No.5/4.

V. G. Somashekara Reddy, Advocate No.108, 'Lotus Block' MSV Vivek, Marvels Apartment, Jakkur Main, Road, Yelahanka, Bangalore- 64. Mob:+91 98450-08076 Email: soma_sreddy@yahoo.com

---

All the news.
In just a click.
Log to
www.newindianexpress.com
THE NEW INDIAN EXPRESS
/thenewindianxpress
@newindianxpress
+The New Indian Express
Google Play | App Store

STATE BANK OF INDIA
STRESSED ASSETS RECOVERY BRANCH

Authorised Officer's Details:
Name: Shri. Krishan Kant Rastogi
Mobile No: 9480841423
Landline No.(office):080-25943678/3663
Email: sbi.05173@sbi.co.in

3rd Floor, Building No. 11/90,
Near Old Shivaji Theatre, Opp.Trustwell Hospital
J C Road, Bengaluru - 560002
Tel: 080-25943678/3663
Email: sbi.05173@sbi.co.in
CCO : Shri.J.Prabhu Ram. Contact No: 9845305112

Appendix – IV-A
[See Proviso to rule 8(6)]

Sale Notice For Sale of Immovable Property On 05.07.2023

E-auction SALE NOTICE FOR SALE OF IMMOVABLE ASSET UNDER THE SECURITISATION AND RECONSRUCTION OF FINANCIAL ASSET AND ENFORCEMENT OF SECURITY INTEREST ACT, 2002 READ WITH PROVISO Rule 8 (6) of the security Interest (Enforcement) Rules, 2002.

Notice is hereby given to the public in general and in particular to the borrowers that the below described immovable property mortgaged to the Secured creditor, the constructive possession of which has been taken by the Authorised officer of State Bank of India, Secured Creditor, will be sold on "As is where is", "As is what is" and "Whatever there is" basis on **05.07.2023** for recovery of **INR 29,94,756/-** (Rupees Twenty Nine Lakhs Ninety Four Thousand Seven Hundred and Fifty Six only) as on 29.05.2023+ expenses + costs due to State Bank of India, Secured creditor from **Smt.Bindu R** W/o.Ramesh Naidu and **Sri.Ramesh Naidu.S** S/o.Shivalingam Naidu (Borrowers).

The reserve price, earnest money deposit bid increment amount and last date for receipt of EMD will be as under:-

Property No.	Reserve Price (below which the properties will not be sold)	Earnest Money Deposit	Bid increment amount	Last date for receipt of EMD
1.	Rs.54,00,000/-	Rs.5,40,000/-	Rs.2,70,000/-	04.07.2023

DESCRIPTION OF PROPERTY

Tender No: SBI/SARB/889

(Title deed holders:Smt.Bindu R and Sri.Ramesh Naidu.S)

All that piece and parcel of the immovable Residential property being site bearing No.34, in Gramatana No.1/1, situated at Uttarahalli Village, Uttarahalli Hobli, Bengaluru South Taluk, Bengaluru, presently coming within the Jurisdiction of the Bruhut Bengaluru Mahanagar Palike, standing in the joint name of Smt.Bindu R and Sri. Ramesh Naidu S, measuring East to West -40 feet, North to South – 30 feet, totally measuring 1200 sq.ft together with all appurtenances whatsoever, whether situated on, below or above the surface with and bounded on : East by : Road, West by : Site No.35, North by : Site No.37 belongs to Sri.N.V.Velayudhan, South by : Property belongs to Sri.Shankar.

For detailed terms and conditions of the sale, please refer to the link provided in State Bank of India www.sbi.co.in and MSTC website www.mstcecommerce.com/auctionhome/ibapi/ index.jsp.

Place: Bengaluru
Date: 31.05.2023

Sd/-Authorised Officer
State Bank of India, SARB Branch

THE KARUR VYSYA BANK LTD
ASSET RECOVERY BRANCH
Divisional Office Building, No.6, Shri Vasavi Temple Road, Near Sajjan Rao Circle, V V Puram, Bangalore - 560004

SALE NOTICE FOR SALE OF IMMOVABLE PROPERTIES

E-Auction Sale Notice for Sale of Immovable Assets under the Securitisation and Reconstruction of Financial Assets and Enforcement of Security Interest Act, 2002 read with proviso to Rule 8(6) of the Security Interest (Enforcement) Rules, 2002

Notice is hereby given to the public in general and in particular to the Borrower (s) and Guarantor (s) that the below described immovable property mortgaged/charged to the Secured Creditor, **The Karur Vysya Bank Ltd,** the **Constructive/Physical** (whichever is applicable) Possession of which has been taken by the Authorised Officer of **The Karur Vysya Bank Ltd.,** Secured Creditor, will be sold on **"As is where is", "As is what is", and "Whatever there is" on 21.06.2023, for recovery of Rs. 9,04,68,361.88 (Rupees Nine Crore Four Lakhs Six Eight Thousand Three Hundered Sixty One and Paise Eighty Eight only)** due to **The Karur Vysya Bank Ltd,** Secured Creditor from the **Borrowers (1) M/s. Blue Whale Machinery Technologies Pvt. Ltd, Rep By: Mr.Deepak Dhirajlal Mehta (Director)** Mrs. Rina Mehta (Director) Having Registered Office at: No. 284, 2nd Floor, between 17th and 18th Cross, Sampige Road, Malleswaram, Bangalore-560003, **(2) Mr. Deepak Dhirajlal Mehta,** S/o Dhirajlal Mehta and **(3) Mrs. Rina Mehta,** W/o Mr. Deepak Dhirajlal Mehta both residing at B 103, "Pride Pavilion", 2/1, Service Road, Ist Stage, 6th Phase, West of Chord Road, Rajajinagar, Bangalore-560010. The reserve price **Schedule-A Property** is **Rs.40,00,000 /- (Rupees Forty lakhs only) and the earnest money deposit will be Rs. 4,00,000/- (Rupees Four lakhs only).** The reserve price of **Schedule- B** Property is **Rs.27,00,000/- (Rupees Twenty Seven lakhs only)** and the earnest money deposit will be **Rs. 2,70,000/- (Rupees Two lakhs and Seventy Thousand only).** The reserve price of **Schedule- C Property** is **Rs.27,00,000/- (Rupees Twenty Seven lakhs only)** and the earnest money deposit will be **Rs. 2,70,000/- (Rupees Two lakhs and Seventy Thousand only).**

DESCRIPTION OF THE IMMOVABLE PROPERTY

Schedule A : All that piece and parcel of the vacant site carved out of the converted land in Sy.No. 65 as detailed below : Khatha No. 1295/121/1, "E" Property No. 150200201100320237, measuring East to West : 12.19 meters and North to South : 13.84 meters, in all measuring 168.73 sq meters, Lake Street Layout, Boyilahalli Village, Bagalur, Bengaluru-562149, bounded on : East by : Pathway, West by : 9 Meter Road, North by : 9 Meter Road and South by : Site No. 2.

Schedule B : Khatha No. 1196/121/2, "E" Property No. 150200201100320139, measuring East to West : 12.19 meters and North and South : 9.14 meters, in all measuring 111.41 sq. meters, Lake Street Layout, Boyilahalli Village, Bagalur, Bengaluru-562149, bounded on : East by : Pathway, West by : 30 Feet Road, North by : Site No. 1 and South by : Site No.3.

Schedule C : Khatha No. 1197/121/3. "E" Property No. 150200201100320185, measuring East to West : 12.19 meters and North to South by : 9.14 meters, in all measuring 111.41 sq.meters, Lake Street Layout, Boyilahalli Village, Bagalur, Bengaluru-562149 bounded on: East by : Pathway, West by : 30 Feet Road, North by : Site No. 2 and South by : Site. No. 4.

For detailed terms and conditions of the sale, please refer to the link provided in our Bank's/ Secured Creditor's website i.e **www.kvb.co.in/Property** Under Auction also at the web portal **BankAuctions.in/ForeclosureIndia.com** of the service provider, **M/s. 4 closure.**

Statutory 15 Days' Notice under Rule 9(1) of the SARFAESI Act, 2002

The borrower/s and guarantor/s are hereby notified to pay the dues as mentioned above along with up to date interest and ancillary expenses before the date of e-Auction, failing which the Schedule property will be auctioned/sold and balance dues, if any, will be recovered with interest and cost.

Date : 02.06.2023
Place: Bengaluru

Sd/- Authorized Officer
THE KARUR VYSYA BANK LIMITED

THE KARUR VYSYA BANK LTD
ASSET RECOVERY BRANCH
Divisional Office Building, No.6, Shri Vasavi Temple Road, Near Sajjan Rao Circle, V V Puram, Bangalore - 560004

SALE NOTICE FOR SALE OF IMMOVABLE PROPERTIES

E-Auction Sale Notice for Sale of Immovable Assets under the Securitisation and Reconstruction of Financial Assets and Enforcement of Security Interest Act, 2002 read with proviso to Rule 8(6) of the Security Interest (Enforcement) Rules, 2002

Notice is hereby given to the public in general and in particular to the Borrower (s) and Guarantor (s) that the below described immovable property mortgaged/ charged to the Secured Creditor, **The Karur Vysya Bank Ltd,** the constructive/ physical (whichever is applicable) possession of which has been taken by the Authorised Officer of **The Karur Vysya Bank Ltd.,** Secured Creditor, will be sold on **"As is where is", "As is what is", and "Whatever there is"** on **21.06.2023,** for recovery of **Rs. 9,04,68,361.88 (Rupees Nine Crore Four Lakhs Six Eight Thousand Three Hundred Sixty One and Paise Eighty Eight only)** due to **"The Karur Vysya Bank Ltd"**, Secured Creditor from **(1) M/s. Blue Whale Machinery Technologies Pvt Ltd, Rep By: Mr. Deepak Dhirajlal Mehta (Director), Mrs.Rina Mehta (Director)** Having Registered Office at: No. 284, 2nd Floor, between 17th and 18th Cross, Sampige Road, Malleswaram, Bangalore-560003, **(2) Mr. Deepak Dhirajlal Mehta,** S/o. Dhirajlal Mehta and **(3) Mrs.Rina Mehta,** W/o. Mr. Deepak Dhirajlal Mehta both residing at B 103, "Pride Pavilion", 2/1, Service Road, 1st Stage, 6th Phase, West of Chord Road, Rajajinagar, Bangalore-560010. The reserve price will be **Rs.47,00,000/- (Rupees Fourty Seven lakhs only) and the earnest money deposit will be Rs. 4,70,000/- (Rupees Four Lakhs and Seventy Thousand only).**

DESCRIPTION OF THE IMMOVABLE PROPERTY

All that piece and parcel of the Commercial Unit situated at "S.J. Towers", portion of the Second Floor, Corporation No. 30/6-1, Mission Road, Corporation Division No. 73, Bangalore, measuring 756 sq feet with UDS of 148 sq feet bounded on : East By: Mr. Chunnilal's Property, West By: Mr. Arshiwala's Property, North By: Mr. Kanakasabhapathy's Property and South By: Mission Road.

For detailed terms and conditions of the sale, please refer to the link provided in our Bank's/ Secured Creditor's website i.e **www.kvb.co.in/Property** Under Auction also at the web portal **BankAuctions.in/ForeclosureIndia.com** of the service provider, **M/s. 4 closure.**

Statutory 15 Days' Notice under Rule 9(1) of the SARFAESI Act, 2002

The borrower/s and guarantor/s are hereby notified to pay the dues as mentioned above along with up to date interest and ancillary expenses before the date of e-Auction, failing which the Schedule property will be auctioned/sold and balance dues, if any, will be recovered with interest and cost.

Date : 02.06.2023
Place: Bangalore

Sd/- Authorized Officer
THE KARUR VYSYA BANK LIMITED

ASHOKANAGAR CO-OPERATIVE BANK LTD.
1380/B, 6th Cross, Ashoknagar, Banashankari 1st Stage, 2nd Block, Bangalore-560 050. Ph: 080-26506213, 26606365, Mobile: 99642 16663

APPENDIX-IV
Security Interest (Enforcement) Act 2002, Rule-8(1)

POSSESSION NOTICE (For Immovable Property)

Whereas, The undersigned being the Authorized Officer of the **Ashokanagar Co-operative Bank Limited, No.1380/B, 6th Cross, Ashokanagar, BSK I Stage, II Block, Bangalore-560 050,** under the Securitization and Reconstruction of Financial Assets and Enforcement of Security Interest [Act 2002, (54 of 2002) and in exercise of powers conferred under section 13(12) read with rule [3] of the security Interest (Enforcement) Rules 2002, issued a demand notice dated. 02.11.2022 calling upon the borrowers **1. Chandramma W/o Late Seetharam G H 2. Shiva kumar S/o Late Seetharam G.H 3. Sathish S/o Late Seetharam G.H, 4. Mrs. Saraswathi.S** to repay the loan amount mentioned in the notice being **Rs.10,06,893.00./- (Rupees Ten lakhs Six thousand Eight hundred & Ninety Three Only) as on 05/01/2023** within 60 days from the date of receipt of the said Notice.

The Borrower having failed to repay the amount, Notice is hereby given to the borrower and the public in General that the **undersigned has taken possession of the property** described herein below in excise of the powers conferred on him under section **(4)** of section 13 of Act, read with Rule 8 of the security Interest Enforcement) Rules 2002 on this **5th day of January, 2023.**

The **Borrower in Particular** and the **Public in General** are here by cautioned **NOT TO DEAL WITH THE PROPERTY** and any dealings with the property will be subject to the charge of the Ashokanagar Co-operative Bank Limited, No.1380/B, 6th Cross, Ashokanagar, BSK I Stage, II Block, Bangalore-560 050 for an amount of being **Rs.10,06,893.00./- (Rupees Ten lakhs Six thousand Eight hundred & Ninty Three Only) as on 05/01/2023** and interest there on and other charges.

[The borrower's attention is invited to provisions of sub-section 13(8) of the Act, in respect of the time available, to redeem the secured assets.]

Name of the Borrower	Amount Payable	Description of the Immovable Property
1.Chandramma W/o Late Seetharam G.H, No64,Azad Chandrashekar Road, Gavipuram, Guttahalli Bengaluru- 560019 **2. Shiva Kumar** S/o Late Seetharam G.H, No 64,Azad Chandrashekar Road, Gavipuram, Guttahalli Bengaluru- 560019 **3. Sathish** S/o Late Seetharam G.H No64, Azad Chandrashekar Road, Gavipuram, Guttahalli Bengaluru- 560019 **4. Mrs. Saraswathi.S** No.201, Gavipuram West, Hanumanthnagar, Bengaluru- 560019	**Rs.10,06,893.00** (Rupees Ten lakhs Six thousand Eight hundred & Ninety Three Only) as on 05/01/2023 and interest there on and other charges	All that piece and parcel of the Immovable Property bearing No.64, BBMP Khatha No.340, PID No.52-101-340/2,situated at Gavipuram, WardNo155 (Old No52), Chandrashekar Azad Road, Lakshmipura, Kempegowda nagara, Gavipura, Bengaluru-560019. Measuring East to West 25"0' feet and North to South 16"6 feet, in all measuring 412.50 sq. ft. and in area together with building thereon with all civic amenities, with all rights appurtenances whatsoever whether underneath or above the surface and bounded by the following boundaries; East by : 3 Feet Common passage. West by : House of Venkateshappa. North by : Road. South by : Property of Henjaiah..

Place: Bangalore
Date: 24-05-2023

For Ashoknagar Co-operative Bank Ltd.
Authorised Officer

WESTERN RAILWAY
TRACK SUPPLY WORKS

Tender Notice No.WTR/17/2023/02 dated 01.06.2023 for tender on e-procurement mode only are invited by Chief Engineer (Track Supply), Head Quarter Office, Old Building , 2nd floor, Churchgate, Mumbai: 400 020 for supply of the following items:-

Sr No	Tender No.	Short Description	Tender Quantity	Date of closing tender
1	236004	**Designing, manufacturing and Supplying of Switch Expansion Joints For Use With 60E1/ 60kg UIC Rail Laid on PSC Sleepers along With Rails, Sleepers & all Fittings/ Fastenings and their connections etc. complete for Indian Railways (IR) System (Trial Item).**	50 Sets	20.06.2023

Time of closing of E-tender Box: 11.30 hrs on the date of closing of tender.
For detailed tender conditions/Corrigendum please visit **www.ireps.gov.in**

Like us on: facebook.com/WesternRly • Follow us on: twitter.com/WesternRly

---

INDIAN BANK
Cantonment Branch, Bengaluru.

APPENDIX- IV-A" [SEE PROVISO TO RULE 8 (6)]
SALE NOTICE FOR SALE OF IMMOVABLE PROPERTIES

E-Auction Sale Notice for Sale of Immovable Assets under the Securitisation and Reconstruction of Financial Assets and Enforcement of Security Interest Act, 2002 read with proviso to Rule 8 (6) of the Security Interest (Enforcement) Rules, 2002

Notice is hereby given to the public in general and in particular to the Borrower(s) and Guarantor(s) that the below described immovable property mortgaged/ charged to the Secured Creditor, the Symbolic Posession of which has been taken taken by the Authorized Officer of **Indian Bank, Cantonment Branch,** Secured Creditor, will be sold on **"As is where is", "As is what is",** and **"Whatever there is"** on **26.06.2023** for recovery of **Rs.16,47,521/- (Rupees Sixteen Lakhs Fourty Seven Thousand Five Hundred Twenty One Only)** (as on **05-05-2022**) and interest thereon due to the **Indian Bank, Cantonment Branch,** Secured Creditor, from **Harish Kumar K & Mrs. Jayarathna,** at Flat No.101, 1st floor Shiva Paradise-1 Site No.21, 22, 23, 24, 37, 38, 39, 40, Subramaniyapura Village, Uttarhalli Hobli, Bangalore-560001

The specific details of the property intended to be brought to sale through e-auction mode are enumerated below:

Detailed description of the Property: Flat Bearing No 101 in the 1st floor of the residential apartment known as Shiva Paradise-1 of area 1040 sqft alongwith car parking constructed on khata No.21, 22, 23, 24, 37, 38 39, and 40 Khata No 13, Present BBMP Khata No.246/21, 22, 23, 24, 37, 38, 39, and 40 Situated in Subramnyapura Village, Uttarahalli Hobli, Bangalore South Taluk, presently come under Jurisdiction of BBMP Uttarahalli Wad No.184. **Bounded by: For Total Plot: East:** Private Property of Lord Krishnappa Family, **West:** 30 Ft Road, **North:** Common Passage and site No.36 & 25, **South:** Site No.20 & 41. **Bounded by: For Flat: East:** Open to Sky, **West:** Entrance & Corrodor, **North:** Balcony & Open to Sky **South:** Flat No.102.

Encumbrances on property: NIL	**Reserve Price: Rs.35,42,000/-**
EMD Amount: Rs.3,54,200/-	**Bid incremental Amount: Rs.50,000/-**
Property ID No.: IDIB50243944111	

Date and time of e-auction: 26.06.2023, 10.00 AM to 4.00 PM.

Bidders are advised to visit the website **(www.mstcecommerce.com)** of our e auction service provider **MSTC Ltd** to participate in online bid. For Technical Assistance Please call **MSTC HELPDESK No. 033-22901004** and other help line numbers available in service providers help desk. For Registration status with **MSTC Ltd,** please contact **ibapiop@mstcecommerce.com** and for EMD status please contact **ibapifin@mstcecommerce.com.**

For property details and photograph of the property and auction terms and conditions please visit: **https://ibapi.in** and for clarifications related to this portal, please contact help line number **'18001025026'** and **'011-41106131'.**

Bidders are advised to use Property ID Number mentioned above while searching for the property in the website with **https://ibapi.in** and **www.mstcecommerce.com.**

Place: Bengaluru
Date: 02-06-2023

Sd/- Authorised Officer
Indian Bank, Cantonment Branch

ESTD: 1907

THE BANGALORE CITY CO-OP. BANK LTD.,
ADMINISTRATIVE OFFICE: NO. 3, Pampamahakahvi Road, Chamarajapet, Bangalore -18.
Office: 26678572 : 26600512: 26609066. Tele Fax: (080) 26617980

(Rule 8 (1) POSSESSION NOTICE (for immovable property) (Symbolically)

Whereas the undersigned being the authorised officer of **The Bangalore City Co.operative Bank Ltd., A.O., No.3, Pampamahakavi Road, Chamarajapet, Bangalore-18** under the Securitisation and Reconstruction of Financial Assets and Enforcement of Security Interest (Second) Ordinance, 2002 (Ord. 3 of 2002) and in exercise of powers conferred under section 13(12) read with rule 9 of the Security Interest (Enforcement) Rules, 2002 issued and demand notice calling upon the undersigned borrowers/ legal heirs to repay the amount mentioned in the notice being within 60 days from the date of receipt of the said notice.

The borrowers /legal heirs having failed to repay the amount, notice is hereby given to the borrowers /legal heirs and the public in general that the undersigned has taken possession of the property described herein below in exercise of powers conferred on him/her under section 13(4) of the said Ordinance read with rule 9 of the said rule.

The borrowers / legal heirs in particular and the public in general is hereby cautioned not to deal with the property and any dealings with the property will be subject to the charge of **The Bangalore City Co.operative Bank Ltd., A.O., No.3, Pampamahakavi Road, Chamarajapet, Bangalore-18.**

DESCRIPTION OF THE IMMOVABLE PROPERTIES

Sl.No.	Name of the Loanee	Balance Outstanding	Particulars of Immovable Property & Measurement
SANJAYA NAGAR BRANCH			
01	Smt. Shakunthala Bai	**Demand Notice Dated : 02.02.2023** **Possession Notice Dated: 29.05.2023** **Balance outstanding:** **Rs. 48,86,319/- as on : 29.05.2023**	**1st Schedule** : No.176, 1st Cross, Allala Sandra Main Road, GKVK Post, Yelahanka, BBMP Ward No. 04 of Yelahanka Upanagara, BBMP Khatha No. 177/176, Bengaluru North Taluk, Bengaluru. Measuring: East to West : 30 feet & North to South : 24 feet. East by :Road, West by :Property belongs to Shakunthala Bai North by : Property belongs to Narayana Reddy South by : Property belongs to Ammayamma **2nd Schedule** : No.176, 1st Cross, Allala Sandra Main Road, GKVK Post, Yelahanka, BBMP Ward No.04, of Yelahanka Upanagara, BBMP Khatha No. 177/176, Bengaluru North Taluk, Bengaluru. Measuring: East to West : 52 feet & North to South : 30 feet East by : Item No. 01 belongs to Shakunthala Bai West by : Property belongs to Subba Bai North by : 51 feet Common Passage thereafter private property South by : Property belongs to Ammayamma.
HRBR LAYOUT BRANCH			
02	Smt. Syeda Nagma Zameer	**Demand Notice Dated : 09.02.2023** **Possession Notice Dated: 29.05.2023** **Balance outstanding:** **Rs. 1,25,34,890/- as on : 29.05.2023**	BDA Khatha No. RH 92, in Sy No. 101/2, 4, situated at Arkavathi 11th Block Layout, Rachenahalli Village, Benglauru East Taluk, Bengaluru. Measuring: East to West : 18 Mtrs (60 feet) & North to South : 12 Mtrs (40 feet) East by : Road, West by : Site No. RH 83 North by :Site No. RH 93, South by :Site No. RH 91

Date: 02.06.2023
Place: Bangalore

Sd/- Authorized Officer
The Bangalore City Co-operative Bank Ltd.,

Start-up VC funding down 88% in Jan-May

Start-ups secured only 252 funding rounds in this period against 840 rounds a year ago, as per Tracxn data

UMA KANNAN @ Bengaluru

THE funding winter for Indian start-ups lingers on, as the total venture capital (VC) investments fell 88% to $1.9 billion in the first five months of this year compared to $15.8 billion in the same period last year.

As per market intelligence firm Tracxn data, start-ups secured only 252 funding rounds between January and May 2023, as against 840 rounds in the year-ago period.

VC funding in domestic start-ups hit a record-high of $15.8 billion in January-May 2022 and it was $14.1 billion in 2021. Private equity (PE) investments in these start-ups during the same period this year stood at $2.3 billion, 81% fall, as against $12 billion in the same period last year. Due to this funding squeeze, which started from the third quarter of CY2022, has led to layoffs and restructuring exercises in start-ups. Moreover, both start-ups and VCs are concerned about the proposed changes in angel tax.

VC investments in Indian start-ups

Year(Jan-May)	Total funding ($Bn)	Number of Total Rounds
2018	2.7	392
2019	4.9	498
2020	3.4	494
2021	14.1	693
2022	15.8	840
2023	1.9	252

Source: Tracxn

The tax department recently announced the exclusion of Singapore, Mauritius, Netherlands and Luxembourg from the list of countries exempted from Angel tax. These jurisdictions are the biggest contributors to foreign direct investments (FDI) in start-ups.

From the beginning of this year, foreign VC funding in Indian start-ups has been declining. "VC funding in India, similar to around the world, took a major hit, largely driven by rising interest rates, correction from digitisation overpromise of the post Covid-19 world and an uncertain geopolitical landscape. Global institutional investors generally became more conservative, decreasing allocations from riskier asset classes like venture capital," said Shauraya Bhutani, co-founder, Capital Connect Advisors.

He added that even within the remaining venture capital allocation, many global investors from developed markets preferred to invest in their home markets, which they consider to be safer. A combination of these reasons has brought down foreign VC funding in India in recent years. No start-ups have gained status of unicorns so far this year as against 15 and 13 unicorns between January-May 2022 and 2021, respectively.

"Bond market or rise in interest rates has made some foreign investors to hedge their portfolio on somewhat stable earning potential. India is a large market, while the world economy is down, India is still looking good on macro levels, though investments have slowed down, we expect it to get better in 2024," said Anil Joshi, Managing Partner, Unicorn India Ventures.

Indian airlines expand international footprint, add new destinations

ARSHAD KHAN @ New Delhi

THE Indian airlines are expanding their footprint on international routes.

After Tata group-owned Air India and Vistara added more flights on some of their international routes, the country's largest carrier Indigo has decided to add 174 new weekly international flights between June and September 2023.

Indigo has added six new destinations across Asia and Africa. It will connect Nairobi, Kenya, Jakarta, and Indonesia, with direct flights from Mumbai in late July / early August and Delhi would get connected in August to Tbilisi, Georgia & Baku, Azerbaijan and in September to Tashkent, Uzbekistan, and Almaty, Kazakhstan. It will resume daily services from Delhi to Hong Kong in August. This flight was suspended three years ago due to Covid. "With this expansion in network, we will now be directly touching 32 international destinations (up from 26), next to our 78 domestic destinations," said Pieter Elbers, CEO, IndiGo. The fresh expansion comes days after IndiGo took delivery of its first wide-body aircraft, a Boeing 777, which has a seating capacity of 400 passengers.

"Indigo had guided to add 10-15 new destinations in FY24 and six have already been added on the international side. The aim is to increase international ASK (average seat kilometre) share to 30% in next two years (23% in FY23). Given the expansion that is happening on the international side we believe Indigo is well on track to achieve the guidance," said Jinesh Joshi – Research Analyst, Prabhudas Lilladher. Besides launching more direct flights to Middle Eastern destinations, IndiGo will rasie frequencies between Mumbai-Dhaka in August 2023. IndiGo has already been strengthening connectivity in Europe and North America via its codeshare connections via Turkish Airlines.

Not only IndiGo, Tata Group airlines are also expanding their presence in overseas routes. Air India is set to reinstate three more weekly flights to the US this month while Vistara on Thursday inaugurated its non-stop flights between Mumbai and London Heathrow Airport.

Aviation minister Jyotiraditya Scindia had recently urged airlines to grow on international routes, rather than over competing in the domestic market.

'Will directly touch 32 overseas destinations'

With this expansion in network, IndiGo chief executive officer Pieter Elbers said the airline will now be directly touching 32 international destinations (up from 26), next to its 78 domestic destinations

Tatas to set up ₹13K cr Lithium-ion cell plant in Gujarat

ENS ECONOMIC BUREAU @ New Delhi

AGRATAS ENERGY STORAGE SOLUTIONS, a subsidiary of Tata Group, will set up a lithium-ion cell manufacturing facility in Gujarat.

According to the official statement by the Gujarat government, the manufacturing facility will have an initial capacity of 20 GW and it will cost ₹13,000 crore. Chief Minister Bhupendra Patel, in a tweet, said a memorandum of understanding (MoU) was signed on Friday between the state government and Tata Group to set up the country's first lithium-ion cell manufacturing factory in Gujarat. "This MoU, which is the result of the state's new electronics policy, will involve establishment of a 20 GW plant in the first phase, requiring an investment of ₹13,000 crore. The project aims to generate large-scale employment opportunities," tweeted Patel in Gujarati.

As per the joint statement on the MoU between Tata's unit Agratas Energy Storage Solutions and the Gujarat government said that work on the plant was expected to start in less than three years. The MoU is also a step taken by the state government to reduce carbon emission.

Moreover, the project will also fulfil the target of Prime Minister Narendra Modi to achieve 100% electric vehicle adoption and reduce carbon emissions by 50% by 2030, ultimately working towards net-zero carbon emissions. "With the state government's commitment to reducing carbon emissions through the promotion of electric vehicles, the reliance on lithium-ion batteries is expected to grow significantly as the usage of EVs increases," said Patel.

The MoU was signed by Vijay Nehra, the Secretary of Science and Technology, Government of Gujarat, and Rakesh Ranjan, the CEO of Agratas Energy Storage Solutions. The new plant will generate 13,000 direct or indirect employment in the state, the statement said.

Last year, a joint venture of Vedanta and Taiwanese electronics manufacturing giant Foxconn announced ₹1,54,000 crore investment to set up a semiconductor ecosystem in Gujarat. They had signed a MoU with the state government for the semiconductor and display manufacturing unit. The unit is expected to generate around one lakh job opportunities.

ASIANOMICS

ASIA

SHARES SURGE ON WALL STREET RALLY

Asian stock markets jumped on Friday following trends on Wall Street ahead of a US jobs update after Federal Reserve officials reignited hopes another interest rate increase might not take place. Tokyo, Hong Kong, Shanghai and Seoul markets advanced after US lawmakers approved a deal to avert a government debt default. Japanese index Nikkei 225 jumped 1.21% to 31,524.22 on positive global cues. The Shanghai Composite Index gained 0.8% to 3,230.07 while Hang Seng in Hong Kong went up 4.02% to 18,949.94. South Korean index Kospi jumped 1.25% to 2,601.36 and the S&P ASX 200 in Sydney rose 0.48% to 7,145.10. On Wall Street, benchmark S&P 500 index rallied 1% on Thursday after data showed manufacturing and retail activity weakening. The US debt deal relaxed the threat of default that roiled markets last week.

SRI LANKA

ECONOMY SHOWS 'TENTATIVE SIGNS OF IMPROVEMENT': IMF

The International Monetary Fund (IMF) has said debt-ridden Sri Lanka's economy is showing tentative signs of improvement. It, however, underlined that this reform momentum must continue under strong ownership by both the authorities and the Sri Lankan people. IMF Deputy Managing Director Kenji Okamura on Thursday said the current economic crisis has its genesis in policy missteps aggravated by external shocks. He said IMF believes it is essential to protect the poor and the most vulnerable that have been disproportionately affected by the crisis. Continued open dialogue with the creditors will help reach restructuring agreements, Okamura. The country is still struggling to normalise its crisis-hit economy after it declared its first-ever debt default in April last year.

MALAYSIA

ECONOMY TO GROW 4.5% IN 2023: IMF

The International Monetary Fund (IMF) raising several challenges facing the country for the rest of the year has said the Malaysian economy will grow by 4.5% in 2023. The country's growth reached 8.7% in 2022 driven by pent-up domestic demand following the reopening of the economy in April 2022. The global fund said the recovery post-pandemic remains uneven, with agriculture, mining, and particularly construction sectors remaining below pre-Covid levels. Another concern for the country is inflation remained high this year, the IMF said. However, it said that inflation has shown signs of moderation. The IMF recognised Malaysia's recent fiscal consolidation but emphasised that more structural improvements are needed in the long run.

Electronics mfg sector provides 25 lakh jobs in India: Vaishnaw

ENS ECONOMIC BUREAU @ New Delhi

TELECOM minister Ashwini Vaishnaw on Friday said electronic manufacturing sector provides jobs to 25 lakh people in the country, and out of them 70% to 80% are women.

Vaishnaw, while addressing a press conference here, also said every month a new tech-giant announces investing plans in India. "There are 25 lakh jobs alone in the electronic manufacturing sector. There are factories where around 20,000 people work. Out of them about 70-80% are women workers. Every month big companies announce their manufacturing plans in India. Recently, Cisco made an announcement to invest in India," said Vaishnaw.

Vaishnaw comments came after former governor of Reserve Bank of India (RBI) Raghuram Rajan questioned India's rising mobile phone export. In FY23, phone imports were down to $ 1.6 billion, while phone exports were up to nearly $11 billion. Net exports were thus $ 9.8 billion, a turnaround of $ 13.1 billion from 2017-18. Rajan said the growth in mobile export is propelled by assembly rather than manufacturing in the country.

IRDAI asks SBI Life to take over Sahara India life insurance business

ENS ECONOMIC BUREAU @ Mumbai

THE Insurance Regulatory and Development Authority of India (IRDAI) on Friday asked SBI Life Insurance to take over Sahara India Life Insurance's (SILIC) business, including 2 lakh policies, with immediate effect.

The decision was taken at the meeting of the IRDAI in view of deteriorating financial health of the SILIC. "The Authority has identified SBI Life Insurance Company (SBI Life), which is one of the largest life insurers in the country with satisfactory financials, as the acquirer insurer of the life insurance business of SILIC. SBI Life shall take over the policy liabilities of around two lakh policies of SILIC, backed by the policyholders' assets, with immediate effect," IRDAI said in its order.

In a statement, the IRDAI said it has also taken necessary steps to ensure the smooth transition for all policyholders of SILIC.

"We are pleased to welcome these new customers to the SBI Life Insurance family and assure them of high levels of service and commitment. We have started and we are expeditiously working on the process of integrating these policyholders in our systems," said SBI Life Insurance in a statement.

In 2017, due to certain issues on the financial propriety and governance aspects of the insurer, the regulator had appointed an administrator to manage the business of SILIC.

The insurer was not allowed to underwrite any new business. Further directions were issued to the insurer to meet the regulatory requirements. In July 2017, the insurance regulator had issued similar kind of order of take over SILIC business by ICICI Prudential Life with effect from Jul 31, 2017.

Bonus pay: IT firm HCLTech reverts to pre-pandemic policy

UMA KANNAN @ Bengaluru

IT company HCLTech is reverting its performance bonus policy from 100% Engagement Performance Bonus (EPB) to performance-linked variable pay as it was during pre-pandemic.

This change has been strongly condemned by Nascent Information Technology Employees Senate (NITES), as it claimed this will reduce the salaries of some employees. The employee union has filed a complaint with the Ministry of Labour and Employment against HCLTech.

According to NITES, this is a violation of ethical employment standards.

"These changes have unethically resulted in a reduction in the salaries of employees, contrary to the promises made by the company during their recruitment. Under the previous policy, the company assured employees that the EPB would be paid at a fixed rate on a monthly basis, even if employees were on the bench," NITES said.

A copy of the email sent to employees by HCLTech, reviewed by TNIE, said, this change was effective from April 2023.

NITES said the company has abruptly altered the policy, implementing a quarterly performance review process to determine EPB payouts. The new policy bases the EPB payout on employee ratings, which range from 80-90% for top performers and a mere 30-40% for the lowest performers.

Meanwhile, a spokesperson from HCLTech told this newspaper, "At HCLTech, we have always offered an Engagement "Performance" Bonus (EPB) as part of our total compensation package up to the E3 band. EPB is 3-4% of total compensation, and the average payout is nearly 80%."

"Our employment contract identifies EPB as performance-linked variable pay, and this is governed by company policy. To support employees during the pandemic, it made a policy exception and paid 100% EPB irrespective of performance."

Change will reduce salaries of some employees: NITES

This change has been condemned by Nascent Information Technology Employees Senate (NITES), as it claimed this will reduce the salaries of some employees. The employee union has filed a complaint with the Ministry of Labour and Employment against HCLTech

Cybersecurity risks: RBI issues draft rules on digital payment

ENS ECONOMIC BUREAU @ Mumbai

THE Reserve Bank of India (RBI) on Friday proposed to establish robust governance mechanisms for authorised non-bank Payment System Operators (PSOs) to effectively address emerging cybersecurity risks.

RBI has issued a 'Draft Master Directions on Cyber Resilience and Digital Payment Security Controls for Payment System Operators'.

The draft comes after the central bank, during the April monetary policy meeting (MPC), announced that it would issue these guidelines.

The draft directions cover governance mechanisms for the identification, assessment, monitoring and management of cybersecurity risks, including information security risks and vulnerabilities. They also specify baseline security measures to ensure safe and secure digital payment transactions.

"These directions aim to improve safety and security of the payment systems operated by PSOs by providing a framework for information security preparedness with an emphasis on cyber resilience," RBI said. The RBI has invited stakeholders to provide feedback on the draft by June 30. It said existing instructions concerning security and risk mitigation for card payments, prepaid payment instruments (PPIs) and mobile banking will remain in effect.

"To identify, monitor, control and manage cyber and technology related risks arising out of linkages of PSOs with unregulated entities, who are part of their digital payments ecosystem, PSOs shall ensure adherence to these directions by such unregulated entities as well, subject to a mutual agreement," the draft directions said.

Additionally, as per the draft, PSOs will be required to develop an approved Cyber Crisis Management Plan (CCMP) to detect, contain, respond to, and recover from cyber threats and attacks.

Retail investors subscribe CIL offer-for-sale 1.4 times

ENS ECONOMIC BUREAU @ New Delhi

THE offer for sale (OFS) of Coal India Ltd (CIL) on its second day received stellar response as it was subscribed 1.4 times by the retail investors.

With this, the government expecting to raise more than ₹4,000 crore. The government will offload 3% equity in CIL including a green shoe option of 1.5%. CIL shares closed flat on Friday at ₹230.9 per share on the BSE. "The second day of CIL OFS closed with good interest from retail investors with 1.4 times subscription. We thank investors for their participation," Tuhin Kanta Pandey, DIPAM secretary said in a tweet.

Against allotted shares of 185 million for retail investors, the OFS received subscription requests for 259 million shares at an indicative price of ₹226.1. The OFS on Thursday got bids from institutions for 287.6 million shares against 184.8 million on offer, at an indicative price of ₹226.47 a share against floor price of ₹225. Non-retail investors bid for 5.12 crore shares on the second day.

Go First submits re-launch plan with DGCA, may restart ops from mid-June

ENS ECONOMIC BUREAU @ New Delhi

CASH-STRAPPED airline Go First has submitted its re-launch plan with the aviation regulator DGCA and is aiming to restart operations in the middle of June.

According to the submitted re-launch plan, which needs approval of the regulator and committee of creditors, the grounded carrier will restart flying with 26 aircraft and will operate over 150 daily flights.

Prior to grounding on May 3, Go First was operating nearly 200 flights daily.

Half of its 50 plus aircraft fleet was grounded due to non-supply of engines by Pratt & Whitney.

The Directorate General of Civil Aviation (DGCA) is likely to take a call on the re-launch plan by the end of next week. According to a source, the airline is also in discussions with lenders for funds to meet the working capital requirements.

The airline stopped flying from May 3 and is undergoing voluntary insolvency resolution process. It is yet to pay some senior level executives and pilots.

The source also said the airline management is awaiting the nod from the Directorate General of Civil Aviation (DGCA) for the revival plan and operations will resume soon after the regulator's approval. The aviation sector regulator is said to have raised certain queries and sought clarifications on the revival plan, and those have been addressed. Go First was granted bankruptcy protection on May 10. The airline has extended its flight cancellation until June 7, 2023 due to 'operational reasons'.

PUBLIC NOTICE

This is to inform and notified the General Public that, Sri ChikkaVeerabhadrappa S/o ChikkaRudrappa and Smt. M.C. Vasundaramma W/o Sri ChikkaVeerabhadrappa, both R/at House No. 228, 'Om Shivashakti Kumara Krupa', Prashanth Nagar, Devanahalli Town, Bangalore Rural District, Bangalore-562110, land owners of land bearing Sy No. 3/15 measuring 02Acres 18 Guntas, Sy No. 3/20 measuring 02 Acres and Sy No. 3/17 measuring 02Acres 20 Guntas, all situated at **Palya Village, Kasaba Hobli, Devanahalli Taluk, Bangalore Rural District,** represent that they have lost/misplaced the bag, which was containing originals ofdocuments as mentioned below. Hence, they have lodged a Lost Report vide Nos. (1) 0583294/2023 (2) 0583301/2023 (3) 0583285/2023 all dated 31.05.2023 with SHO, Devanahalli Police Station, Bengaluru City and obtained computer generated acknowledgments underSerial No. (1) 583294 (2) 583301 (3) 583285 issued in favour of Smt. M.C. Vasundaramma. The finder/s is/are hereby requested to return the aforesaid original documents if found to the undersigned forthwith and of any person found dealing with the aforesaid original documents would be dealt in accordance with Law.

List of Documents in respect of Sy No. 3/15: extent 02 Acres 18 Guntas situated at Palya Village, Kasaba Hobli, Devanahalli Taluk, Bangalore Rural District

SL. NO.	DATE OF DOCUMENT	NAME OF DOCUMENT
1.	31.10.1964	Grant Order vide No. LND/SR1/877/1962-1963 issued by the Tahsildar, Devanahalli Taluk, Bangalore Rural District with respect to larger extent of land bearing Sy No.03 in favour of Sri Munipillappa and others.
2.	30.12.1966	Sale Deed executed by Sri Munipillappa S/o Gantappa in favour of Sri Chikkaveerabhadrappa S/o late ChikkaRudrappa, registered as document No. 3464/1966-1967 of Book I, pages 128 to 130, Volume 973 registered in the office of the Sub-Registrar Office Devanahalli, Bangalore Rural District with respect to land bearing Sy No. 03 (New No. 3/15) measuring 02 Acres 20 Guntas.
3.	14.12.1998	Order vide No. LND/SC/ST 9,10,11,13/1996-1997 issued by the Court of the Sub-Divisional Officer, Doddaballapura Sub-Division Bangalore, stated that the sale of the land bearing Sy No. 3/15 measuring 02 Acres 20 Guntas in favour of Mr. ChikkaVeerabhadrappa was cancelled and possession of the schedule property was restored to the original grantee i.e. Mr. Munipillappa.
4.	17.10.2007	Official Memorandum vide No. LND (D) C R 54/2007-08 issued by the DC Bangalore Rural District granting permission to sell the land bearing Sy No. 3/15(Old Sy No.03) measuring 02 Acres 20 Guntas in the name of Smt. Yellamma W/o Mr. Munipillappa, as the non-alienation period of 15 years was completed.
5.	31.10.2007	Sale Deed executed by Smt. Yellamma W/o Late Sri Munipillappa in favour of Smt. M C Vasundaramma W/o ChikkaVeerabhadrappa, registered as document No. 4283/2007-08 of Book I, C D No. DNHD 139, registered in the office of the Sub-registrar Devanahalli Bangalore Rural District with respect to land bearing Sy No. 3/15 measuring an extent of 02 Acres 18 Guntas (plus 02 GuntasKharab)
6.	27.02.2020	Sale Agreement entered into between (1) Sri ChikkaVeerabhadrappa S/o ChikkaRudrappa (2) Smt. M C Vasundaramma W/o ChikkaVeerabhadrappa (3) Smt. C Vijayayamba D/o ChikkaVeerabharappa (4) Smt. C Vimalamba D/o Sri ChikkaVeerabhadramma (5) Smt. C Meena Kumari D/o Sri ChikkaVeerabhadrappa (6) Smt. C Rajeshwari D/o Sri ChikkaVeerabhadrappa (Vendors) and Sri M B Basavaraj S/o M Basavana Gowda, registered as document No. 11124/2019-2020 dated 28.02.2020 of Book I C D No. DNHD 982, registered in the office of the Sub-registrar Devanahalli, Bangalore Rural District with respect to land bearing Sy No. 3/15 measuring 02 Acres 18 Guntas.

List of Documents in respect of Sy No. 3/17: extent 02Acres 20 Guntas Situated at Palya Village, Kasaba Hobli, Devanahalli Taluk, Bangalore Rural District

SL. NO.	DATE OF DOCUMENT	NAME OF DOCUMENT
1.	30.12.1966	Sale Deed executed by Sri Narasimhappa S/o Hanumappa in favour of Sri Chikkaveerabhadrappa S/o late ChikkaRudrappa, registered as document No. 3466/1966-1967 of Book I, pages 130 to 131, Volume 973 registered in the office of the Sub-Registrar Office Devanahalli, Bangalore Rural District with respect to land bearing Sy No. 03/17 measuring 02 Acres 20 Guntas.
2.	17.06.1996	Confirmation Deed executed by Sri Narasimhappa S/o Hanumappa along with his children (1) Sri Munimarappa (2) Sri Narasimha (3) Sri Nagaraja in favour of Sri ChikkaVeerabhadrappa S/o Chikkarudrappa, registered as document No. 402/1996-1997 of Book I, Volume No. 1602, pages 64 to 64, registered in the office of the Sub-Registrar Devanahalli Taluk, Bangalore Rural Dist. With respect to land bearing Sy No. 03 measuring 02 Acres 20 Guntas.
3.	30.09.2006	Official Memorandum vide No. LND (D) C R 387/2005-06 issued by the DC Bangalore Rural District granting permission to sell the land bearing Sy No. 3/17 measuring 02 Acres 20 Guntas in the name of Smt. Akkayamma W/o Late Narasimhappa, as the non-alienation period of 15 years was completed.
4.	23.11.2006	Sale Deed executed by (1) Smt. Akkayamma W/o late Narasimhappa and her son Sri Manimarappa and others in favour of Smt. M C Vasundharamma W/o ChikkaVeerabhadrappa, registered as document No. 7459/2006-07 of Book I, C D No. DNHD 117, Dated 25.11.2006 registered in the office of the Sub-registrar Devanahalli Bangalore Rural District with respect to land bearing Sy No. 3/17 measuring an extent of 02 Acres 20 Guntas.
5.	25.03.2019	Mortgage Deed executed by Smt. Akkayamma W/o late Narasimhappa and others in favour of Sri Thippanna Nayaka, registered as document No. 12570/2018-19 of Book I, C D No. DNHD 735, registered in the office of the Sub-Registrar Devanahalli, with respect to land bearing Sy No. 3/17 measuring 02 Acres 20 Guntas.
6.	03.04.2019	Discharge Deed executed by Sri ThippannaNayaka, in favour of Smt. Akkayamma W/o late Sri Narasimhappa and others registered as document No. 86/2018-19 of Book I, C D No. DNHD 743, registered in the office of the Sub-Registrar Devanahalli, with respect to land bearing Sy No. 3/17 measuring 02 Acres 20 Guntas.

List of Documents in respect of Sy No. 3/20: extent 02Acres Situated at Palya Village, Kasaba Hobli, Devanahalli Taluk, Bangalore Rural District

SL. NO.	DATE OF DOCUMENT	NAME OF DOCUMENT
1.	31.10.1964	Grant Order vide No. LND/SR1/877/1962-1963 issued by the Tahsildar, Devanahalli Taluk, Bangalore Rural District with respect to larger extent of land bearing Sy No.03 in the name of Smt. GulabJaan and others.
2.	27.07.1967	Sale Deed executed by Smt. GulabJaan D/o Mohabood in favour of Sri R Rudrappa S/o Sri Rudrappa registered as document No. 1432/1967-1968 of Book I, pages 3, Volume 1432 registered in the office of the Sub-Registrar Office Devanahalli, Bangalore Rural District with respect to land bearing Sy No. 03/20 measuring 02 Acres.
3.	10.04.1969	Sale Deed executed by Sri R Rudrappa S/o Sri Rudrappa in favour of Smt. Akkyamma W/o Sri K S Jayachandraiah registered as document No. 109/1969-1970 of Book I, pages 248-250, Volume 1261 registered in the office of the Sub-Registrar Office Devanahalli, Bangalore Rural District with respect to land bearing Sy No. 03/20 measuring 02 Acres.
4.	18.12.1981	Sale Deed executed by Smt. Akkyamma W/o Sri K S Jayachandraiah in favour of Sri Ramesh Babu S/o Sri Chikkaveerabhadrappa registered as document No. 1229/1981-1982 of Book I, pages 220-221, Volume 1024 registered in the office of the Sub-Registrar Office Devanahalli, Bangalore Rural District with respect to land bearing Sy No. 03/20 measuring 02 Acres.

ROOPA SHETTY, Advocate
Lex Situs, No.810, 'BILWAPRIYA PLATINA', 2nd Floor,
27th Main Road, HSR Layout, Sector 1, Bangalore - 560102.
Phone: 080-22583563/9902026199; Email: info@lexsitus.com

Bank of Baroda

बैंक ऑफ़ बड़ौदा Bank of Baroda

COX TOWN BRANCH (Bengaluru North)
#35/1, Thambu Chetty Road, Cox Town, Bengaluru-560005.
Tel: 080-25485330, 25484771 Email: vjcox@bankofbaroda.com

NOTICE TO BORROWER

(UNDER SUB-SECTION (2) OF SECTION 13 OF THE SARFAESI ACT, 2002)

'At your request, Bank has extended credit facilities to the below mentioned individuals against secured assets through its **Bank of Baroda, Cox Town Branch.** The relevant particulars of the property on which you have created security interest by execution of security agreement/documents & creation of mortgage by way deposit of title deeds are furnished hereunder. As the operation and conduct of the financial assistance/ credit facilities have become irregular, the debt has been classified as Non Performing Assets in accordance with the directives/guidelines issued by Reserve Bank of India consequent to the default committed by the borrowers in repayment of the principal debt and interest thereon. As the demand notice sent by register AD calling upon you, was un-served/not acknowledged, this publication is now issued.

(1) Name and Address of the Borrowers/Co-Borrowers/Mortgagors/Guarantors: 1. Mrs. Indu Narayanappa and 2. Mr. Srinath. N, Both are residing at: No. 191, 2nd Cross, 4th main, Near Post Office, Viveknagar, Bengaluru South - 560047.

Nature and type of facility	Limit	Rate of Interest	O/s as 15.05.2023 (inclusive of interest upto 30.04.2023)
Term Loan 73800600000405	Rs.66,00,000/-	9.15%	Rs. 19,37,076.74
Term Loan 73800600000421	Rs.60,25,000/-	16.85%	Rs. 55,63,824.23
Total	Rs. 1,26,25,000/-		Rs. 75,00,900.97

Amount Outstanding : Rs.75,00,900.97 (Rupees Seventy Five Lakhs Nine Hundred and Ninety Seven Paise Only) as on **15.05.2023** plus interest and other Charges thereon.
NPA Date : 20.04.2023 **Demand Notice Date : 15.05.2023**
Security agreement with brief description of securities: Registered EMDTD of all that piece and parcel of the residential site bearing New Municipal No. 242/1, PID No. 74-138-2426/1 situated at 16th 'A' Main road, 2nd 'E' Cross, Kodihalli, HAL 2nd Stage, Bengaluru (BBMP Ward No. 74 of Jeevanbheemanagar).

(2) Name and Address of the Borrowers/Co-Borrowers/Mortgagors/Guarantors: 1. M/s TEXO TRENDS (Represented by its Director Mr. Rajneesh G. Verma & Mr. Goverdhan B. Verma), No. 12, 6th Cross, 5th Main, Chamarajpet, Bengaluru-560018. **Guarantors: 1. Rajneesh G. Verma and 2. Goverdhan B. Verma, Both are residing at:** No. 12, 6th Cross, 5th Main, Chamarajpet, Bengaluru-560018.

Nature and type of facility	Limit	Rate of Interest	O/s as 01.05.2023 (inclusive of interest upto 30.04.2023)
Overdraft 73800400000036	Rs.80,00,000/-	9.90%	Rs. 79,34,649.48
Term Loan 73800600001359	Rs.16,00,000/-	10.35%	Rs. 7,42,589.53
Term Loan 73800600001772	Rs.8,00,000/-	10.00%	Rs. 7,33,333.34
Total	Rs. 1,04,00,000/-		Rs. 94,10,572.35

Amount Outstanding : Rs.94,10,572.35 (Rupees Ninety Four Lakhs Ten Thousand Five Hundred & Seventy Two and Thirty Five Paise Only) as on **01.05.2023** plus interest and other Charges thereon.
NPA Date : 01.05.2023 **Demand Notice Date : 16.05.2023**
Security agreement with brief description of securities: Equitable mortgage of: Residential Property bearing New No. 12 (Old No. 34/1, then 41), PID No. 49-1-12, situated at 6th Cross, 5th Main road, Chamarajpet, Bengaluru, standing in the name of Mr. Govardhan B. Verma & Mr. Rajneesh G. Verma.

(3) Name and Address of the Borrowers/Co-Borrowers/Mortgagors/Guarantors: 1. M/s ATLANTIC FORWARDERS (Represented by its Partners Mr. Shaikshafiulla, Mrs. Hidayathunnisa & Mr. Adiba Shafi), No. 25, 26, Kancharakanahalli, 3rd Block, 3rd Main, HRBR Layout, Bengaluru-560003. **Guarantors : 1. Mr. Shaik Shafiulla, 2. Mrs. Hidayathunnisa and 3. Mr. Adiba Shafi, All are residing at:** No. 25/26, 3rd Main, 3rd Block, HBR Layout, Kalyan Nagar, Bengaluru-560043.

Nature and type of facility	Limit	Rate of Interest	O/s as 01.03.2023 (inclusive of interest upto 28.02.2023)
Term Loan 73800600000699	Rs.30,00,000/-	11.50%	Rs. 20,84,509.31
Term Loan 73800600001356	Rs.11,00,000/-	10.60%	Rs. 7,80,206.98
Total	Rs. 41,00,000/-		Rs.28,64,716.29

Amount Outstanding : Rs.28,64,716.29 (Rupees Twenty Eight Lakhs Sixty Four Thousand Seven Hundred & Sixteen and Twenty Nine Paise Only) as on **01.03.2023** plus interest and other Charges thereon.
NPA Date : 01.03.2023 **Demand Notice Date : 14.03.2023**
Security agreement with brief description of securities: Equitable mortgage of: Residential Property bearing No. 38, Khatha No. 25 and 26 situated at 3rd Block, 3rd Main, HBR Layout, Kacharakanahalli, Kasaba Hobli, Bengaluru, standing in the name of Mr. Shaik Shafiulla & Mrs. Hidayathunnisa.

If you fail to repay the aforesaid sum with interest and incidental expenses within 60 days from the date of this notice, Bank shall exercise all or any of the rights detailed under sub section (4) of the section 13 of the SARFAESI Act. You are also put on notice that in terms of sub section 13 of section 13, you shall not transfer by way of sale, lease or otherwise the said secured assets detailed above without obtaining written consent of the Bank. This notice is without prejudice to the Bank's rights to initiate such other action or legal proceedings as it deems necessary under any other applicable provisions of law.

Date : 01.06.2023 **Sd/- Authorised Officer**
Place : Bengaluru **Bank of Baroda**

All the news. In just a click. Log to www.newindianexpress.com
THE NEW INDIAN EXPRESS
/thenewindianexpress @newindianexpress The New Indian Express
Google Play App Store

LOST

I, **RAYAPPAN,** S/o, Muttappa, aged about 55 years, Residing at, Dinnur Village, C R Palayam Post, Denkanikottai Taluk, Krishnagiri District, Tamilnadu-635114, have Lost my Original Gift Deed under **Registered Document No.1338/2016,** dated:15-03-2006, Registered in the Denkanikottai Sub-Registrar Office, in Sy.No.410/2, measuring 0-69 hectare, 0-85.05 cent, situated at: Kuppati (Dinnur) Village, Denkanikottai Taluk, Krishnagiri District, Tamilnadu-635114, purchased by Rayappan, have filed a C-Missing complaint bearing **C-Miss No.117/2023,** dated:02-06-2023, **GSC. No.PO1330230600343,** founders kindly report to the nearest Police Station.

IN THE COURT OF THE XII ADDL. CITY CIVIL JUDGE, AT BANGALORE (CCH-27)
P & S C No. 257/2023

(In the matter of Succession Certificate of Late.Bhupinder Kumar Dutta and Late.Lalitha Dutta

PETITIONER: 1) Smt. Rajni Dutta, w/o Late.Dinesh Kumar Dutta, Aged about 40 years
2) Master Dhanveer Dutta, aged about 6 years S/o.Late Dinesh Kumar Dutta Since minor represented by Natural Guardian and Mother Smt.Rajni Dutta. Both residing at Residing at #21 GB SLV Park Apt, 3rd Main 4th Cross, KR Garden, Murugesh Palya, Bangalore-560017.
3) Smt.Neha Sharma, W/o Sameer Sharma, D/o Late Bhupinder Kumar Dutta, aged about 41 years, Permanently residing at C-11, Ayudh Vihar, Plot No-3 Dwaraka, South West Delhi, Delhi-110078. Currently residing at 2 Garfield Ave, Shrewsbury MA 01545(U.S.A) Represented by her Power of Attorney Holder Mr.Neeraj A Sharma.

-VS-

RESPONDENT: NIL

PUBLIC NOTICE

Whereas, the Petitioners above named have filed a Petition U/S. 372 of the Indian Succession Act, seeking for grant of Succession Certificate in respect of the Schedule Property belonging to the of Late.Bhupinder Kumar Dutta and Late.Lalitha Dutta who died on 28/04/2021 and 23/04/2021 respectively

Interested parties are hereby called upon to appear before this court in person or by pleader duly instructed on **30/06/2023** at 11 a.m. inform to show cause against the petitioners failing wherein the appearance will be heard and declared as Ex-parte.

SCHEDULE A PROPERTY
(List of Immovable Properties)

All that piece and parcel of immovable property being a residential property comprising of ground and first floors bearing HA Sanitary Board No.8, Khatha No.608, present Bangalore Mahanagara Palike khatha No.21, Ward No.73, 4th Main, K.R. Garden, Murugeshpalya, Bangalore- 560 017, site measuring East to West Northern side 40 feet, East to West on Southern side 40 feet, North to South on Eastern side 58 feet, Western side 57 feet, in all measuring 2300 sq ft, super built up area ground floor 1100 sq ft and second floor 1200 sq ft, honnee doors and steel windows, mosaic flooring, bounded on the:

North by : Property No.7 of Katha No.608
South by : Road
East by : 4th Main Road
West by : Property No.17 of Katha No.581.

Item No.1: Flat No.GA, bearing PID No.73-124-21, in Ground Floor in the Schedule A Property measuring totally 1705 sq.ft
Item No.2: Flat No.GB, bearing PID No.73-124-21/1, in Ground Floor in the Schedule A Property measuring totally 1925 sq.ft
Item No.3: Flat No.3B, bearing PID No.73-124-21/9, in Third Floor in the Schedule A Property measuring totally 1315 sq.ft
Item No.4: Flat No.3C, bearing PID No.73-124-21/10 in Third Floor in the Schedule A Property measuring totally 1355 sq.ft

SCHEDULE B PROPERTY
(List of Movable Properties)

Sl.No	BANK	CITY	ASSET TYPE	ACC NAME	AMOUNT
1.	PUNJAB & SINDH BANK, SALAWALA BRANCH, NADHUBAN	DEHRA DUN	FDR 3741400006708	LALITA DUTTA	6,41,000/-
2.	PUNJAB & SINDH BANK, SALAWALA BRANCH, NADHUBAN	DEHRA DUN	FDR 3741400006707	LALITA DUTTA	6,41,000/-
3.	PUNJAB & SINDH BANK, SALAWALA BRANCH, NADHUBAN	DEHRA DUN	FDR 3741400010980	LALITA DUTTA	55,30,000/-
4.	PUNJAB & SINDH BANK, SALAWALA BRANCH, NADHUBAN	DEHRA DUN	FDR 3741400010980	LALITA DUTTA	49,70,000/-
5.	PUNJAB & SINDH BANK, SALAWALA BRANCH, NADHUBAN	DEHRA DUN	FDR 3741400007198	LALITA DUTTA	29,00,000/-
6.	PUNJAB & SINDH BANK, SALAWALA BRANCH, NADHUBAN	DEHRA DUN	CURRENT ACC 3741300001262	LALITA DUTTA	83,200/-
7.	PUNJAB & SINDH BANK, SALAWALA BRANCH, NADHUBAN	DEHRA DUN	SB ACC 3741000014563	LALITA DUTTA	59,500/-
8.	PUNJAB & SINDH BANK SALAWALA BRANCH, NADHUBAN	DEHRA DUN	SB ACC 37413000015047	LALITA DUTTA	13,000/-
9.	PUNJAB & SINDH BANK SALAWALA BRANCH, NADHUBAN	DEHRA DUN	SB ACC 37413000015046	LALITA DUTTA	2,90,000/-
10.	SALAWALA BRANCH	BANGALORE	FDR 4616030001287254/3	BHUPINDER KR DUTTA	6,61,560/-
11.	JANA BANK JEEVAN BHIMA NGR	BANGALORE	FDR 4616030001286609/3	BHUPINDER KR DUTTA	6,59,620/-
12.	JANA BANK JEEVAN BHIMA NGR	BANGALORE	FDR 4616030001286141/3	BHUPINDER KR DUTTA	6,63,949/-
13.	JANA BANK JEEVAN BHIMA NGR	BANGALORE	FDR 4616030001286099/3	BHUPINDER KR DUTTA	6,61,107/-
14.	JANA BANK JEEVAN BHIMA NGR	BANGALORE	FDR 4616010000453750	BHUPINDER KR DUTTA	48,346/-
15.	PUNJAB & SINDH BANK, RACE COURSE BRANCH	DEHRA DUN	SB ACC 8131000003533	LALITA DUTTA/ BK DUTTA	93,600/-
16.	PUNJAB & SINDH BANK, RACE COURSE BRANCH	DEHRA DUN	SB ACC 8131000003726	BHUPINDER KR DUTTA	1,12,900/-
17.	PUNJAB & SINDH BANK, RACE COURSE BRANCH	DEHRA DUN	BANK LOCKER	BHUPINDER KR DUTTA	

Given under my hand and seal of this Court this 31st day of May 2023.
By Order of the Court, Asst. Registrar, City Civil Court, Bangalore.

Advocate for Petitioner: **GANESH R.M.**
Address of the Counsel: **TAPAS LAW, Advocates,**
C-208, 2nd Floor, Blue Cross Chambers, No.11, Infantry Road Cross, Bangalore - 560 001.

PUBLIC NOTICE

Notice is hereby given to the general public that our client is intending to purchase all that piece and parcel of property, more particularly described in the Schedule hereunder written (hereinafter referred to as the **"Schedule Property")** from Mrs. Rabia Mathai who represents to be the sole and absolute owner.

If any person having or claiming any form of right, title, claim, benefit, demand or interest in the Schedule Property or any part thereof or against its owner/s, by way of sale, transfer, exchange, assignment, will, release, relinquishment, decree or order of any Court of Law, award, encumbrance, mortgage, lease, lien, charge, maintenance, license, gift, inheritance, undivided share, possession, easement, trust, bequest, sub-lease, tenancy, sub-tenancy, leave and license, lispendence, easement, options, right or first refusal or right of first offer or pre-encumbrance of whatsoever nature or otherwise howsoever, or under any agreement, deed, document or power of attorney or any objection/s of any manner whatsoever is hereby required to inform the same in writing with notarized/certified true copies of documentary proof in support thereof, to the undersigned at the under mentioned address within 7 (seven) days from the date of this notice, failing which it will be presumed that the title of the Schedule Property is clear, valid and marketable and no one has any rights/title/interest/claim/demand whatsoever on the Schedule Property. Any claims without supporting documents shall not be entertained.

SCHEDULE
(Description of the Schedule Property)

All that piece and parcel of the immoveable residential Property bearing Municipal No. 9/1B, presently bearing E- Aasthi Khata No. 1626127, Property PID No. 76-17-9/1B issued by Bruhat Bangalore Mahanagara Palike, Bangalore, measuring East to West 48 Feet, North to South 40 Feet totally measuring 1,920 Square Feet or 178.373 Square Meters along with a residential building thereon, situated at Hayes Road, Richmond Town, Civil Station, Bangalore, bounded on as follows: **East by :** Common Passage; **West by :** No. 8 Hayes Road; **North by :** No. 9/1A Hayes Road; and **South by :** Southern portion of No. 9/1 Hayes Road.

N.K. Dilip/S. Raghu Nandana
Tatva Legal Bangalore, Advocates
4th Floor, Phoenix Pinnacle,
No. 46, Ulsoor Road, Bengaluru 560 042.

Date : 03.06.2023

THE KARUR VYSYA BANK LTD

KVB Karur Vysya Bank Smart way to Bank

ASSET RECOVERY BRANCH
Divisional Office Building, No.6, Shri Vasavi Temple Road, Near Sajjan Rao Circle, V V Puram, Bangalore - 560004.

SALE NOTICE FOR SALE OF IMMOVABLE PROPERTIES

E-Auction Sale Notice for Sale of Immovable Assets under the Securitisation and Reconstruction of Financial Assets and Enforcement of Security Interest Act, 2002 read with proviso to Rule 8 (6) of the Security Interest (Enforcement) Rules, 2002

Notice is hereby given to the public in general and in particular to the Borrower (s) and Guarantor (s) that the below described immovable property mortgaged/charged to the Secured Creditor, **The Karur Vysya Bank Ltd,** the **constructive/physical** (whichever is applicable) possession of which has been taken by the Authorised Officer of **The Karur Vysya Bank Ltd.,** Secured Creditor, will be sold on **"As is where is", "As is what is", and "Whatever there is" on 21.06.2023,** for recovery of **Rs. 35,29,101.07/- (Rupees Thirty Five Lakhs Twenty Nine Thousand One Hundred One and Seven Paisa Only)** due to the **Karur Vysya Bank Ltd,** Secured Creditor from the **Borrower: (1) Mr. B.K.Ravi Kumar** S/o Krishnamurthy, No.27, 15th Main, D Group Layout, Srigandhakaval, Annapoorneswari Nagar, Near Achuth Part Apartment, Bangalore-560091, and **(2) Mrs. N.Pavithra W/o Mr. B.K.Ravi Kumar,** residing at No.27, 15th Main, D Group Layout, Srigandhakaval, Annapoorneswari Nagar, Near Achuth Part Apartment, Bangalore-560091. The reserve price will be **be Rs. 24,00,000/- (Rupees Twenty Four Lakhs only)** and the earnest money deposit will be **Rs. 2,40,000/- (Rupees Two Lakhs Fourty Thousand only).**

DESCRIPTION OF THE PROPERTY

All that piece and parcel of the Residential Site and Building, Site No. 76 formed converted Land in Sy.No. 1/7 measuring 0-16 Guntas and Sy.No. 1/8 measuring 0-16 Guntas totally measuring 0-32 Guntas situated at Ganakallu Village, Tavarakere Hobali, Bengaluru South Taluk, duly converted from agricultural top non agricultural residential purposes as per Official memorandum No. ALN: (S.T-2) SR/68:2012-13 dated 26.12.2012, issued by the Deputy Commissioner, Bangalore District, Bangalore measuring east to West: 30-0 feet, North to South : 40-0 feet, totally measuring 1200 Sq.ft along with 08 Square RCC Roofed and vitrified Tiles building and bounded as under : East : Road, West : Site No. 81, North : Site No. 75, South : Site No. 77.

For detailed terms and conditions of the sale, please refer to the link provided in our Bank's/ Secured Creditor's website i.e **www.kvb.co.in/Property** Under Auction also at the web portal **BankAuctions.in/ForeclosureIndia.com** of the service provider, **M/s. 4 closure.**

Statutory 15 Days' Notice under Rule 9(1) of the SARFAESI Act, 2002

The borrower/s and guarantor/s are hereby notified to pay the dues as mentioned above along with up to date interest and ancillary expenses before the date of e-Auction, failing which the Schedule property will be auctioned/sold and balance dues, if any, will be recovered with interest and cost.

Date : 02.06.2023 **Sd/- Authorized Officer**
Place: Bangalore **THE KARUR VYSYA BANK LIMITED**

केनरा बैंक Canara Bank
A Government of India Undertaking
Fatehpur Syndicate

Regional Office South, Basavanagudi, Bengaluru - 560004. PH : 080-26548864.

E-AUCTION NOTICE

SALE NOTICE OF IMMOVABLE PROPERTIES THROUGH E-AUCTION (ONLINE AUCTION) UNDER RULES 8(6) & (9) OF THE SECURITY INTEREST (ENFORCEMENT) RULES 2002

Notice is hereby given to the effect that the immovable properties described herein, taken possession under the provisions of Securitisation and Reconstruction of Financial Assets and Enforcement of Security Interest Act 2002 and Security Interest (Enforcement) Rules 2002, will be sold by inviting tenders on the following terms & conditions. E auction arranged by the service provider **M/s. Antares Systems Ltd.** through the website **https://www.bankeauctionwizard.com**

Sl. No.	1) Name of the Borrower / Guarantor(s) 2) Name of the Branch and Secured Creditor	1) Secured Debt outstanding 2) Possession type 3) Reserve Price and Earnest Money Deposit (EMD) Amount	1) Last date of deposit of EMD & KYC documents 2) EMD A/c no. 3) IFSC code 4) Bid Factor	1. Date of Auction 2. Time of Auction 3. Date & Time of Inspection
1	1) **BORROWER (S) : Vinay.s S/o Sampiger .V.N :** ,#G 540 1st Main 5the Cross, Central Township Hal, Bangalore-560037. 2) Canara Bank - **Jayanager 3rd Block Branch Ph. No.080-26631598 / 9449860018**	1) Rs.74,66,773.96 plus further interest & charges 2) Physical 3) Rs.55,00,000/- 4) Rs.5,50,000/-	1) 27.06.2023 before 04.00 p.m 2) 209272946 3) CNRB00010409 4) Rs.50,000/-	1. 28.06.2023 2. 11.00 am to 12.00 noon 3. 26.06.2023 between 3.00 pm to 5.00 pm.
	Description of the immovable Property - All the piece and parcel of the property bearing Flat no:FR-F1 (Fourth Floor), measuring East to West and North to south,in all measuring 1400 Sq.feets, situated atArhant MSR Neepa,Site no 34, 4th Cross, J P Nagar 7th Phase,Bangalore-560078,and bounded on the: **East by :** Site No.41 &42, **West by :** Road, **North by:** Site No. 33 and **South by:** Site No. 36			

For detailed terms and conditions of the sale, please logon to our website **http://www.canarabank.com** under "E-Auction" or contact the respective branches.

Place : Bangalore
Date : 01.06.2023

Authorized Officer
Canara Bank

STATE BANK OF INDIA

STRESSED ASSETS RECOVERY BRANCH (05173)
#11/90, 3rd Floor, Near Old Shivaji Theatre, J C Road, Bangalore-560002. Ph : 080 2594 3678, 2594 3663. Fax: 080 2594 3664, Email Id: sbi.05173@sbi.co.in

DEMAND NOTICE

NOTICE UNDER SECTION 13 (2) OF SECURITISATION AND RECONSTRUCTION OF FINANCIAL ASSETS AND ENFORCEMENT OF SECURITY INTEREST ACT 2002 (HEREINAFTER CALLED 'ACT ')

A notice is hereby given that the following Borrowers **M/s. Divya Tractors,** have defaulted in the repayment of principal and interest of the loan facility obtained by them from the Bank and the loan accounts have been classified as Non-Performing Assets (NPA). The notices were issued to them and guarantors under Section 13(2) of Securitization and Re-construction of Financial Assets and Enforcement of Security Interest Act 2002 on their last known addresses, but they have been returned unserved and as such they are hereby informed by way of this public notice.

Branch Name / Name of the Borrower & Guarantors	Details of Properties/ Address of Security Assets to be Enforced Borrower	Date of Notice	Date of NPA	Amount outstanding (As on the date of notice)
MANDYA BRANCH Account No : CC-37615121639 SBI/SARB/KM/APDAK/2023-24/ M/s. Divya Tractors, No. 2216, Prateeksha Complex, 100 Feet Road, Mandya-571401. **And also at :** Opp. Church, N. M. Road, Pandavapura, Mandya District- 571401. **Sri. K. Prasanna Kumar** Represented by its Partner, Shambunahalli, Dudda Hobli, Goravale, Post-571405, Mandya District. **Sri. H. S. Mahesh,** Represented by its Partners, H. No. 167, B. Hosooru, Keragodu Hobli, B. H. Colony - 571446. Mandya District. **Guarantors : 1) Sri. K. Prasanna Kumar** S/o G. Krishnappa Gowda, **2) Smt. H.S Shobha** W/o. Sri. K. Prasanna Kumar. Both are Residing at : Shambunahalli, Dudda Hobli, Goravale Post-571405, Mandya District. **3) Sri. H.S Mahesh** S/o Sri. H.S Siddarame Gowda, H. No. 167, B.Hosooru, Keragodu Hobli, B.H.Colony-571446. Mandya District. **4) Smt. B.S. Lalitha** W/o. K.M Mudaliah, No. 262, 2nd Cross, Vinayaka Nagar, Dasanapura Hobli, Kadabagere, Bangalore-562130.	**Schedule 'C' Property : PART I :** First Charge on all the stocks owned by the firm, lying in the shop/godown or in transit, all the book receivables and other current assets owned by the company. **PART II : 1)** All that piece and parcel of property bearing Khata No.81 situated at K.Battahalli Gramapanchayath, Shambunahalli Village, Pandavapura Taluk, Kasaba Hobli, Mandya District measuring East to West 121 feet and North to South 180 feet held in the name of Sri. K. Prasanna Kumar and bounded on : **East by :** Road, **West by :** Property of Lokesh K, **North by :** Land of Thimme Gowda and **South by :** Property of Lokesh K. Sale Deed No.PDP-1-00453-2010-11 and stored in CD No : PDPD44 at SRO Pandavapura **2)** All that piece and parcel of property bearing Khata No. 176/181, situated at Belur G P, Kothathi Hobli, II Stage, Cauvery Nagar, Mandya Taluk measuring East to West 40 feet and North to South 40 feet held in the name of Smt.H.S Shobha and bounded on : **East by :** Hiduvali Land of Chikke Gowda and others, **West by :** Road, **North by :** 40X10 feet portion sold to Kalid Pasha and **South by :** Site No. 182. Sale Deed No.MDY-1-10439-2007-08 and stored in C D No:MDYD71 at SRO Mandya. **3)** All that piece and parcel of landed property bearing Site No.5, Janjar No.1167/5 situated at Kadabagere Village, Dasanapura Hobli, Bangalore North Taluk measuring East to West 15 feet and North to South 40 feet held in the name of Smt.H.S Shobha and bounded on : **East by :** Remaining part of property in site No. 5, **West by :** Site No. 6, **North by :** Private property and **South by :** 30 feet. Sale Deed No. BLN-1-64323-2006-07 and stored in C D No:BLND386 at SRO Bangalore North. **4)** All that piece and parcel of property bearing Site No.8, Khata No.46/8 (Sy.No.20) situated at Kadabagere Village, Dasanakoppa Hobli, Bangalore measuring East to West 30 feet and North to South 30 feet held in the name of Smt.B.S Lalitha and bounded on : **East by :** Sy. No. 19, **West by :** Road, **North by :** Property No. 9 and **South by :** Property No. 7. Sale Deed No.BLN-1-15816-2006-07 and stored in C D No:BLND280 at SRO Bangalore North.	**24.05.2023**	**06.04.2018**	**Rs. 85,30,943/-** (Rupees Eighty five lakhs thirty thousand nine hundred and forty three only) with interest from 22.05.2023 and incidental expenses, costs

The steps are being taken for substituted service of notice. The above Borrower /Guarantors/mortgagors are hereby called upon to make payment of outstanding amount within 60 days from the date of publication of this notice, failing which further steps will be taken after expiry of 60 days from the date of this notice under sub-section (4) of Section 13 of Securitization and Reconstruction of Financial Assets and Enforcement of Security interest Act, 2002.

The borrowers/guarantors/ mortgagors attention is invited to provisions of Sub-section (8) of Section 13 of the Act, in respect of time available to redeem the secured assets

Date : 01.06.2023 **Sd/- Authorised Officer, State Bank of India**
Place : Bangalore **SARB, J.C. Road, Bengaluru**

बैंक ऑफ़ बड़ौदा Bank of Baroda

ROSARB, Bangalore South , 4th Floor, Vijaya Tower, Trinity circle, Bangalore- 560001,
Telephone No.: 080-25584066 (Extn: 128)
Email: sarbes@bankofbaroda.co.in Website: www.bankofbaroda.in

SALE NOTICE FOR SALE OF IMMOVABLE PROPERTIES "APPENDIX- IV-A [See proviso to Rule 6 (2) & 8 (6)]

**E-Auction Sale Notice for Sale of Immovable Assets under the Securitization and Reconstruction of Financial Assets and Enforcement of Security Interest Act, 2002 |read with pro

Zadran helps Afghanistan beat Sri Lanka in 1st ODI

Sri Lanka has several headaches ahead of its World Cup qualifiers in two weeks' time after suffering a heavy six-wickets defeat against Afghanistan on Friday. Set a target of 269, Afghanistan got there with 19 deliveries to spare to take the opener of the three-match one-day international series. Ibrahim Zadran was the hero for the visitors, top scoring with 98 runs.

WRESTLING STARES AT UNCERTAIN FUTURE

With just a week left to conduct elections, India's grapplers may face the ignominy of playing under a neutral flag

FIROZ MIRZA @Chennai

INDIAN wrestling heading towards suspension if elections are not held soon. The Indian Olympic Association (IOA) has not yet named a returning officer (a high court judge) to begin the Wrestling Federation of India election process. The IOA had formed an ad hoc committee on April 27 and had said that a retired high court judge would be appointed soon to conduct the elections. However, the 45-day deadline that had been communicated to the United World Wrestling is ending on June 10.

If suspended, it might create a problem for Indian wrestlers to qualify for the Olympics. Without a federation, qualification will depend on UWW's sole discretion. The only solace is that the Olympic qualification for wrestling starts from World Championships in September.

The UWW in its statement, issued on May 30, indicated what lies in store for the country's grapplers. "The 45-day deadline that was initially set to hold this elective assembly shall be respected. Failing to do so may lead UWW to suspend the federation, thereby forcing the athletes to compete under a neutral flag," the statement read.

"It is reminded that UWW already took a measure in this situation by reallocating the Asian Championship planned in New Delhi earlier this year," it added.

Top wrestlers have been forced to protest multiple times since the start of the year

Already in a mess since the protest broke out in January, the warning means Indian wrestling may touch a new low if the situation persists as grapplers will be left with no option but to compete under the neutral flag unless elections are held within the deadline. Notably, a minimum of 21-day notice has to be given to call an annual general meeting (AGM) to hold the elections. Apart from this, the UWW has to be intimated in advance so that it can send an observer for the election. Given the situation, it looks highly unlikely election can be held in the stipulated time.

What's interesting is that the ad-hoc committee will be occupied with U-15 and 20 selection trials for the upcoming Asian Championships from June 5 to 8. Soon after that, it will get busy with teams departing for the U-17 and 23 Asian Championships scheduled from June 10 to 18 in Bishkek. After that, it will be holding selection trials for the Asian Games in six weight categories followed by trials in the remaining four weight categories to declare teams for the World Championships.

"Our priority is to carry on with the activities. We had already organised trials for U-17 and 23 wrestlers. We will soon hold trials for U-15 and 20 wrestlers. Asiad trials are also pending. As far as elections are concerned, the process could begin once the retired High Court judge is appointed," Bhupender Singh Bajwa, a member of the ad-hoc committee, told this daily.

The controversy has already started to take a toll on wrestlers' performance and the biggest example was freestyle wrestlers' below-par show at the Asian Championships in April where they finished seventh among the participating nations. The previous worst was in 2018 when they ended eighth but back then India didn't send its best team for varied reasons. In between these two extreme ends, the country's freestyle team had finished second for four consecutive years.

It would be too early to comment on the ongoing Ranking Series in Bishkek but results from the first two days of the competition are not encouraging at all. India have fetched only a bronze medal so far with all three women wrestlers in action on Day 2 bowing out in either the first or second round.

Handling Dukes ball key: Former Oz asst. coach Sriram

ASHOK VENUGOPAL @Chennai

INDIA and Australia will lock horns to decide the champion team in the world of Test cricket in less than week at the Oval in London. While India are without the services of Jasprit Bumrah, KL Rahul, Shreyas Iyer and Rishabh Pant — all are yet to recover from injury — the Rohit Sharma-led side is still a formidable one.

Cheteshwara Pujara had gone early to England to play County Cricket and the rest of the Indian team left in several phases after the league stage of the 2023 IPL came to an end. Its been the same case with the Australian team as well, but most of their players were not a part of the IPL and are likely to be mentally fresh for the World Test Championship final.

That said, Sridharan Sriram, former assistant coach of the Australian team, insists that it will be a battle of equals and the team that adapts to the conditions will emerge victorious. "Acclimatising to the conditions and the Dukes ball will be key," he told this daily. "Indians as well as the Aussies have been doing their own individual preparations apart from playing in the Indian Premier League. Aussie bowlers maybe a bit more fresher compared to the Indian bowlers. Having said that, Mohammed Shami, Mohammed Siraj, R Ashwin and Ravindra Jadeja are in great form with the ball."

WTC Watch

Sriram believes that Steve Smith and Marnus Labuchagne will be key for Australia with the bat. "Cameron Green has been in good form. Travis Head can be dangerous with the ability to take the game away in a short span of time. David Warner and Usman Khawaja can be vulnerable early in England to the Dukes ball against Shami and Siraj. That is something India will look to take advantage of."

While there is a possibility of Indian playing both Ashwin and Jadeja, Sriram said that the playing XI would depend on the surface and weather, adding that The Oval rarely hosts a Test match in the month of June. Sharma and Warner has not been in good form off late, but Sriram said that it is not something teams would lose sleep over.

"Both Warner and Sharma are quality players and both will get their preparations organised as they normally do before any Test match," he said before adding that the tactical battle between Pat Cummis and Sharma is one to watch for.

WTC FINAL AGAINST INDIA IS OUR GRAND FINAL: LYON

MELBOURNE: Off-spinner Nathan Lyon doesn't believe Australia's preparations for the World Test Championship final will be affected by the talk around the Ashes, terming the upcoming contest against India as "grand final". "Yes, we are playing the Ashes but we've got a big game that we're up for. This (WTC final) is our grand final, and then our season basically starts again," Lyon was quoted as saying by Australian Associated Press. "That's probably where we're quite happy with where we're at with our planning. We are able to understand what we've got around the corner, and be OK. It's exciting to be part of the final and the fanfare and stuff around it, it's bloody special."

AUSTRALIA UNSURE ABOUT INDIA'S BOWLING LINE-UP

LONDON: Talking to local media prior to Australia's training session at the Kent County Cricket Ground in Beckenham on Thursday, assistant coach Daniel Vettori said the team management had a lot of discussion about India's probable bowling attack. "We have been debating that," Vettori said. "I think (Ravindra) Jadeja will play because of the batting he brings to the table and how successful he has been at that No.6 position. Then the question will be around that fourth seamer and the all-rounder in (Shardul) Thakur and R Ashwin, but they are (both) pretty good choices."

Shweta to lead India A in Emerging Asia Cup

EXPRESS NEWS SERVICE @Chennai

U19 WORLD CUP star Shweta Sehrawat has been named as the captain for the India A team for the Emerging Asia Cup that is set to happen in Hong Kong from June 12. Madhya Pradesh star all-rounder Soumya Tiwari will be her deputy with Nooshin Al Khadeer as the head coach.

The Delhi batter, who led India U19 against the New Zealand Development Squad in last November before Shafali Verma was named as captain for the WC, was a part of the UP Warriorz in the Women's Premier League. While she might not have lit the stage on fire in the WPL, she had put up dominating performances in the World Cup, and so did Tiwari. Among the other stars who stole the limelight in the WPL, Royal Challengers Bangalore's all-rounder Shreyanka Patil and Kanika Ahuja, Warriorz's leggie Parshavi Chopra have earned their call-up for the tournament.

The bowling attack for the team remains similar to that of the U19 World Cup with Mannat Kashyap, Titas Sadhu and Yashasri securing their spots in the squad. Pacer Kashvee Gautam of Chandigarh who had taken all 10 wickets in a one-dayers a couple of years ago has also been included in the squad along with B Anusha, a left-arm spinner from Andhra. India are in Group A with hosts Hong Kong, Thailand and Pakistan, while Bangladesh, Sri Lanka, Malaysia and the United Arab Emirates are in Group B. The final will be played on June 21.

INDIA 'A' (EMERGING) SQUAD

Shweta Sehrawat (c), Soumya Tiwari (vc), Trisha Gongadi, Muskan Malik, Shreyanka Patil, Kanika Ahuja, Uma Chetry (wk), Mamatha Madiwala (wk), Titas Sadhu, Yashasri S, Kashvee Gautam, Parshavi Chopra, Mannat Kashyap, B Anusha. **Head Coach:** Nooshin Al Khadeer

UTT: Sreeja to play for Dabang Delhi

EXPRESS NEWS SERVICE @Chennai

2022 Birmingham Games medallist Sreeja Akula was signed by Dabang Delhi while Nigeria's Quadri Aruna will play for U Mumba TT in the season four of the Ultimate Table Tennis league as the player draft came to an end on Friday. The UTT Season 4 is scheduled at the Balewadi Sports Complex in Pune from July 13.

With the fourth season happening after a span of four years (the last edition was in 2019), Sharath Kamal (Chennai Lions), Sathiyan G (Dabang Delhi), Manika Batra (Bengaluru Smashers) and Manav Thakkar (U Mumba TT) had been retained by the respective teams ahead of the draft. Each team allowed to pick four Indians (two male and female) and a couple of overseas stars (one male and female) in the draft.

Anthony Amalraj and Harmeet Desai, both part of the India team that won bronze in the 2018 Asian Games, and Spain's Alvaro Robles were signed by Goa Challengers.

The first player to be picked up in the draft was Egypt's Omar Assar, who was followed by Thailand's Suthasini Sawettabut. Assar was signed by Puneri Paltan while Goa secured the services of Suthasini. Yangzi Liu from Australia will be Sharath's teammate in Chennai, USA's Lily Zhang went to U Mumba and Archana Kamath was selected by Pune.

Bengaluru Smashers owner Punit Balan was happy with the squad they have put together. "We got the players we had in mind. All the teams are balanced. Besides, of course, Manika, I am looking forward to Kirill, who can be dangerous for other foreign players. He has been promising at the UTT. He will be the main player to watch out for from our team, besides Manika," Balan said.

The player draft for season four of the UTT league was held in Mumbai on Friday

SQUADS

Bengaluru Smashers: Manika Batra, Kirill Gerassimenko (Kazakhstan), Sanil Shetty, Natalia Bajor (Poland), Poymantee Baisya, Ankur Bhattacharjee; **Chennai Lions:** Sharath Kamal, Yangzi Liu (Australia), Benedikt Duda (Germany), Sutirtha Mukherjee, Payas Jain, Prapti Sen; **Dabang Delhi TTC:** Sathiyan G, Sreeja Akula, Barbora Balazova (Slovakia), Ayhika Mukherjee, Anirban Ghosh, Jon Persson (Sweden); **Goa Challengers:** Suthasini Sawettabut (Thailand), Harmeet Desai, Alvaro Robles (Spain), Reeth Tennison, Kwittwika Sinha Roy, Anthony Amalraj; **Puneri Paltan TTC:** Omar Assar (Egypt), Manush Shah, Archana Kamath, Snehit SFR, Anusha Kutumbale, Hana Matelova (Czech Republic); **U Mumba TT:** Manav Thakkar, Lily Zhang (US), Quadri Aruna (Nigeria), Diya Chitale, Mouma Das, Sudhanshu Grover.

EXPRESS READ

Medal-less second day for India in Bishkek

BISHKEK: Sajan Bhanwal made a spirited comeback after trailing 0-7 but lost steam in the second period of his bronze medal play-off after three Indian women wresters (Sonam, Nisha Dahiya and Priya) made early exit as India endured a medal-less day at the UWW Ranking Series event here on Friday. Greco Roman wrestler Bhanwal, competing in 77kg weight category, lost 5-7 against China's Rui Liu. Vikas lost the 72kg bronze play-off to Georgia's Otar Abuladze.

Aditi cards 67, lies 2nd in Americas Open

NEW JERSEY: India's Aditi Ashok shot a bogey-free five-under 67 to lie second at the Mizuho Americas Open golf tournament here. The lone Indian on the world's biggest professional stage of women's golf, Aditi was lying second behind leader Lauren Hartlage (65). As Hartlage shot her career-best round on the LPGA with five birdies and an eagle and no bogeys, Aditi had five birdies and no bogeys and was two behind at the iconic Liberty National Golf Club.

Lakshya enters Thailand Open semifinals

BANGKOK: Star Indian shuttler Lakshya Sen stormed into the semifinals of Thailand Open Super 500 tournament with a straight game demolition of Malaysia's Leong Jun Hao in men's singles here on Friday. The 21-year-old from Almora punched the air after unleashing a jump smash which sealed his 21-19, 21-11 win over the qualifier from Malaysia in the quarterfinals. Kiran George's giant run, however, came to an end after he went down 16-21, 17-21 against Toma Junior Popov of France.

PRO LEAGUE

Harmanpreet shines as India beat Belgium 5-1

AGENCIES @London

CAPTAIN Harmanpreet Singh struck a brace as India stunned Olympic champions Belgium 5-1 to bounce back from back-to-back defeats in their European leg of the the FIH Pro League here on Friday.

Midfielder Vivek Sagar Prasad gave India the lead in the first minute of the game, before Harmanpreet (20th and 29th min) scored twice from penalty corners.

Amit Rohidas (28th) and Dilpreet Singh (59th) were the other Indian goal scorers.

William Ghislain (45th) scored the lone goal for Belgium in the opening minute of the fourth quarter.

India, who had come to Europe as Pro League table toppers, had lost the opening game of the European leg to Belgium 1-2 on May 26 before going down to Great Britain 2-4 the next day. India play Great Britain again on Saturday.

PART II OF CITY'S TREBLE QUEST TODAY

Manchester City's quest for a treble continues at Wembley on Saturday. A look at some of the keys players who could decide the FA Cup final between Pep Guardiola's men and Manchester United...

ERLING HAALAND

It's hard to look beyond the Norwegian, who has already set multiple records this season. What's more, he already has a hat-trick to his name against the rivals from earlier in the season. Having not had too many league minutes in May, he will be raring to go in the first of two finals they have in a week.

BRUNO FERNANDES

If United had more reliable centre-forwards this season, Fernandes would have had more assists this season. Even then, the Portuguese has ticked on, starting attacks before laying on goal-scoring opportunities. How he escapes the attentions of Rodri could be key to how competitive United are on Saturday.

MARCUS RASHFORD

Having got key minutes in his legs following the muscle injury, the attacker's pace and directness could cause some problems to England teammate Kyle Walker who starts on City's right-hand side. Rashford has enjoyed some success against Guardiola's City and will be looking to inflict more pain.

KEVIN DE BRUYNE: City's bellwether player. If he plays well, it generally means they play well. He not only sets the tempo in midfield but also sets the tone for much of what they do in the forward areas. There's a slight injury concern but expect him to feature prominently.

2018 This is Man United's first FA Cup final since 2018

0 Man City are yet to concede in this year's edition

7.30 PM, Sony Sports Networks

MENTAL HEALTH

Post win, Sabalenka skips press duties

AFP @Paris

BELARUSIAN star Aryna Sabalenka refused to do an official post-match press conference after her French Open match on Friday, claiming she "did not feel safe" when previously questioned about the war in Ukraine.

The world number two did not comment on reports she supports Belarus strongman Alexander Lukashenko and refused to "flatly condemn" Russia's invasion of Ukraine when asked by a reporter in a press conference on Wednesday. Belarus is a key military ally of Russia in the conflict.

Sabalenka said Roland Garros organisers had supported her decision not to undertake traditional press duties, instead speaking to a group of selected media following her third-round win over Kamilla Rakhimova. "For many months now I have answered these questions at tournaments and been very clear in my feelings and my thoughts," said Sabalenka, who has met Lukashenko in the past. "These questions do not bother me after my matches. "I know that I have to provide answers to the media on things not related to my tennis or my matches, but on Wednesday I did not feel safe in press conference. I should be able to feel safe when I do interviews with the journalists after my matches. For my own mental health and well-being, I have decided to take myself out of this situation today."

Sabalenka on Wednesday was asked why in 2020 she "signed a letter to support Lukashenko" when "he was torturing and beating up" protestors in the street. "I have no comments to you, so thank you for your question," she replied. It is not clear if Sabalenka will resume official media duties following her tie against either Sloane Stephens or Yulia Putintseva on Sunday. **Select results (3rd Rd): Men:** Novak Djokovic bt Alejandro Davidovich Fokina 7-6(4), 7-6(5), 6-2, Lorenzo Sonego bt Andrey Rublev 5-7, 0-6, 6-3, 7-6(5), 6-3; **Women:** Aryna Sabalenka bt Kamilla Rakhimova 6-2, 6-2, Elina Svitolina bt Anna Blinkova 6-2, 2-6, 7-5.

Novak Djokovic beat Alejandro Davidovich Fokina 7-6, 7-6, 6-2 on Friday | AFP

KARNATAKA RESIDENTIAL EDUCATIONAL INSTITUTIONS SOCIETY

(An Organidation of Govt. of Karnataka)

No. 8, MSB-1, 6th Floor, Cunningham Road, Bangalore - 52,
Website: www.kreis.kar.in / e-mail: edkreis@rediffmail.com

No.:KREIS/INFRA-1/TCR-01/2023-24 **Date:02.06.2023**

TENDER NOTIFICATION (Through E-Tendering Only)

The Tenders have been invited to provide internal audit service for the year from **2017-18 to 2020-21** for residential school/colleges of functioning under KREIS from eligible agency through e-portal vide website **https://eproc.karnataka.gov.in** on **03.06.2023**. The last date for receipt of tender is **17.06.2023**. The details may be viewed at above website.

Sd/-
Executive Director, KREIS

DIPR/CP/JA/163 /2023-24

MAHAGENCO — E-TENDER NOTICE

Chandrapur Super Thermal Power Station MAHAGENCO, invites Proposals from reputed and experienced Companies to Participate in the Competitive bidding Process to following Tenders.

S.N.	Tender NO (Rfx No) / Descricption / Estimated Cost in Rs.
1	3000039076/Annual contract for the work of picking of stones & extraneous material from running conveyor in CHP-B & CHP-C, CSTPS for 2 years / Rs.79153088/-

Above floated tender published in MAHAGENCO online Portal. For the detailed Tender document, interested bidders should visit SRM Website **https://eprocurement.mahagenco.in** for (Sr. No. 01) For any query Contact No.8554991818.

Sd/-
CHIEF ENGINEER (O&M)
CSTPS, CHANDRAPUR

KERALA WATER AUTHORITY e-Tender Notice

Tender No : 08/2023-24/KWA/PHC/D4/TVM(RTI)

AMRUT 2.0 -Block N-Laying Transmission main and sewer network in Block N(Uloor) 1st reach-Sewerage Work EMD : Rs. 200000/-, Tender fee : Rs. 13010/-, Last Date for submitting Tender : 26-06-2023 03:00:pm, Phone : 04712322303

Website : **www.kwa.kerala.gov.in**, **www.etenders.kerala.gov.in**

Superintending Engineer, PH circle, Thiruvananthapuram

KWA-JB-GL-6-405-2023-24

Sadashiv Nagar Branch

No 9/19, Lower Palace Orchard, Sankey Road, Bengaluru 560003. Phone: 080 22958857

APPENDIX- IV-A" [See proviso to rule 8 (6)]
Sale notice for sale of immovable properties

E-Auction Sale Notice for Sale of Immovable Assets under the Securitisation and Reconstruction of Financial Assets and Enforcement of Security Interest Act, 2002 read with proviso to Rule 8 (6) of the Security Interest (Enforcement) Rules, 2002.

Notice is hereby given to the public in general and in particular to the Borrower (s) and Guarantor (s) that the below described immovable property mortgaged/charged to the Secured Creditor, the physical /constructive / Symbolic (whichever is applicable) possession of which has been taken by the Authorised Officer of Indian Bank, Sadashiv Nagar branch, Secured Creditor, will be sold on "As is where is", "As is what is", and "Whatever there is" on **03.01.2023, Rs. 1,92,58,350/- (Rupees one crore Ninety two lakhs fifty eight thousand three hundred and fifty only) (as on 16.08.2022)** due to the Indian Bank, Sadashiv Nagar branch, Secured Creditor, from **1. M/s BGS Constructions Pvt Ltd (Borrower)** No. 329, Ground floow, 14th Main, RMV Extension, Sadashiv Nagar, Bengaluru-560080, **2. Mrs. Sankari Sundaram W/o B M Sundaram** (Director/Guarantor), 57, 1st Block, 2nd Main, Vidyaranyapura, Bengaluru – 560032 and **3. Mrs. Karpagam Soundarajan W/o Soundarajan** (Director/ Guarantor), 57, 1st Block, 2nd Main, Vidyaranyapura, Bengaluru – 560032.

The specific details of the property intended to be brought to sale through e-auction mode are enumerated below:

Property : All that part and Parcel of property at flat No.B-701, 7th Floor, Adarsh Esplanade Apartment bearing Municipal no. 1467/290/283/29/B/29/3B/29/8B, 14th Main, 7th Sector, HSR Layout, Bengaluru 560102 within the registration of Bommanahalli sub-registrar Office, Bangalore, **Bounded On** the North by: Corridor & Flat No. B-702, On the south by: Open to Sky, on the East by: Flat No. B-704 and on the West by: Open to Sky

Encumbrances on property	NIL
Reserve Price	Rs.1,72,10,000/- (Rupees One crore seventy two lakhs and Ten thousand only)
EMD Amount	Rs.17,21,000/- (Rupees Seventeen lakhs twenty one thousand only)
Bid incremental amount	Rs.10,000/- (Rupees Ten Thousand only)
Date and time of e-auction	26.06.2023, 10:00AM to 04:00PM
Property ID No.	IDIB976924206

Bidders are advised to visit the website (www.mstcecommerce.com) of our e auction service provider MSTC Ltd to participate in online bid. For Technical Assistance Please call **MSTC HELPDESK No. 033-22901004** and other help line numbers available in service providers help desk. For Registration status with MSTC Ltd, please contact **ibapiop@mstcecommerce.com** and for EMD status please contact **ibapifin@mstcecommerce.com.**

For property details and photograph of the property and auction terms and conditions please visit: https://ibapi.in and for clarifications related to this portal, please contact help line number '18001025026' and '011-41106131'.

Bidders are advised to use Property ID Number as mentioned above while searching for the property in the website with https://ibapi.in and www.mstcecommerce.com.

Date: 02.06.2023 **Sd/-**
Place: Bengaluru **Authorised Officer**

CITY UNION BANK LIMITED

Credit Recovery and Management Department
Administrative Office : No. 24-B, Gandhi Nagar, Kumbakonam - 612 001. **E-Mail id :** crmd@cityunionbank.in, **Ph :** 0435-2432322, **Fax :** 0435-2431746

RE-TENDER-CUM-AUCTION SALE NOTICE UNDER SARFAESI ACT 2002

The following property/ies mortgaged to **City Union Bank Limited** will be sold in Re-Tender-cum-Public Auction by the Authorised Officer of the Bank, under Rule 8 (6) & 9 of the Security Interest (Enforcement) Rules, 2002, under the SARFAESI Act, 2002, for recovery of a sum of **Rs.67,72,411/- (Rupees Sixty Seven Lakh Seventy Two Thousand Four Hundred and Eleven only)** as on **30-05-2023** together with further interest to be charged from **31-05-2023** onwards and other expenses, any other dues to the Bank by the borrowers / guarantors **No.1) M/s. R.C. Polymers, No.151/12, Sunnagatta Village, Honganoor Post, Channapatna, Ramanagara - 571511. No.2) Mr. Madhusudhan, S/o. Mr. Venkat Rao, at 2159/3, 4th Cross, Kuvempu Nagara, Channapatna Taluk, Ramanagara - 571511. No.3) Mrs. Lakshmi Madhusudhan, W/o. Mr. Madhusudhan, at 2159/3, 4th Cross, Kuvempu Nagara, Channapatna Taluk, Ramanagara - 571511.**

Note : That our **198 - Bengaluru-Ramanagara Branch** has also extended Financial Assistance (CUB OSL SPECIAL-BR : 501812080062532) dated **30-03-2020** requested by No.**1** of you represented by No.**2** of you as Proprietor for which Nos.**2 & 3** of you stood as Co-Obligant for the facility for a Total Amount of **Rs.19,00,000/-** at a ROI of **14.75%.** The same has been also classified as **NPA** on **07-08-2021** and the outstanding balance as on **30-05-2023** is **Rs.26,49,719/- (Rupees Twenty Six Lakh Forty Nine Thousand Seven Hundred and Nineteen only)** plus further interest and penal interest of **2.00%** with monthly rests to be charged from **31-05-2023** till the date of realization.

Immovable Property Mortgaged to our Bank
Property - 1 : (Property Owned by Mrs. Lakshmi Madhusudhan, W/o. Mr. Madhusudhan)

All that piece and parcel of Property bearing Old Sy.No.151/1, New Sy.No.151/12, consisting of 4½ Guntas of Land situated at Sunnaghatta Village, Kasaba Hobli, Channapatna Taluk, Ramanagara District. Bounded on:- East by - Block No.1, Property sold to Krishnappa, West by - Govt. Voni, North by - Govt. Katte, South by - Block No.1, Road.

Reserve Price : Rs.58,00,000/-
(Rupees Fifty Eight Lakh only)

RE-AUCTION DETAILS	
Date of Re-Tender-cum-Auction Sale	**Venue**
20-06-2023	**City Union Bank Limited,** Ramanagara - Bengaluru Branch, B.M. Road, No.316, Ist Stage, Near Bus Stand, Bengaluru - Mysore Main Road, Ramanagara, Bengaluru Rural - 571511. Telephone No.080-27276688, Cell No.9379511195

Terms and Conditions of Re-Tender-cum-Auction Sale :

(1) The intending bidders should be present in person for the auction and participate personally and give a declaration in writing to the effect that he/she is bidding for himself / herself. **(2)** The intending bidders may obtain the Tender Forms from **The Manager, City Union Bank Ltd. Ramanagara - Bengaluru Branch, B.M. Road, No.316, Ist Stage, Near Bus Stand, Bengaluru - Mysore Main Road, Ramanagara, Bengaluru Rural - 571511. (3)** The intending bidders should submit their bids only in the Tender Form prescribed in sealed envelopes addressed to **The Authorised Officer, City Union Bank Ltd.,** together with a Pay Order / Demand Draft for an EMD of 10% of the Reserve Price, drawn in favour of "City Union Bank Ltd.", **on or before 02.00 p.m.** on the date of Tender-cum-Auction Sale hereby notified. **(4)** For inspection of the property and other particulars, the intending purchaser may contact : **Telephone No.080-27276688, Cell No.9379511195. (5)** The property/ies are sold on "As-is-where-is", "As-is-what-is" and "whatever- there is" basis. **(6)** The sealed tenders will be opened in the presence of the intending bidders at **03.00 p.m.** on the date of Tender-cum-Auction Sale hereby notified. Though in general the sale will be by way of closed tenders, the Authorised Officer may, at his sole discretion, conduct an Open Auction among the interested bidders who desire to quote a bid higher than the one received in the closed tender process, and in such an event, the sale shall be conferred on the person making highest bid. The sale, however, is subject to confirmation of City Union Bank Limited. **(7)** The successful bidder shall have to pay **25% (inclusive of EMD paid)** of the sale amount **immediately** on completion of sale and the balance amount of **75%** within **15 days** from the date of confirmation of sale, failing which the initial deposit of **25%** shall be forfeited. **(8)** The Sale Certificate will be issued by the Authorised Officer in favour of the successful purchaser only after receipt of the entire sale consideration within the time limit stipulated herein. **(9)** The successful purchaser shall bear the charges/fees payable for conveyance, such as stamp duty, registration fee etc., as applicable under law. **(10)** The successful bidder should pay the statutory dues (lawful house tax, electricity charges and other dues), TDS, GST if any, due to Government, Government Undertaking and local bodies. **(11)** The Authorised Officer shall have all the powers to Accept or reject the bids or postpone or cancel the sale without assigning any reason whatsoever.

Place : Kumbakonam, Date : 01-06-2023 **Authorised Officer**

Regd. Office : 149, T.S.R. (Big) Street, Kumbakonam, Thanjavur District, Tamil Nadu - 612 001, **CIN -** L65110TN1904PLC001287, **Telephone No.** 0435-2402322, **Fax :** 0435-2431746, **Website :** www.cityunionbank.com

---

CITY UNION BANK LIMITED

Credit Recovery and Management Department
Administrative Office: No.24-B, Gandhi Nagar, Kumbakonam - 612001. **E-Mail id:** crmd@cityunionbank.in, **Phone:** 0435-2432322, **Fax:** 0435-2431746

RE-TENDER-CUM-AUCTION SALE NOTICE UNDER SARFAESI ACT 2002

The following property/ies mortgaged to **City Union Bank Limited** will be sold in Re-Tender-cum-Public Auction by the Authorised Officer of the Bank, under Rule 8 (6) & 9 of the Security Interest (Enforcement) Rules, 2002, under the SARFAESI Act, 2002, for recovery of a sum of **Rs. 21,46,978/- (Rupees Twenty One Lakh Forty Six Thousand Nine Hundred and Seventy Eight only)** as on **30-05-2023** together with further interest to be charged from **31-05-2023** onwards and other expenses, any other dues to the Bank by the borrowers / guarantors **No.1) Mrs. Parveen Taj, W/o. Late Riyaz Khan (Also Legal Heir of Late. Riyaz Khan), Ward No.14, Near Chaman Shah Wali Dargah, Nalbandwadi, Mohalla, Ramanagara - 562159. No.2) Mr. Salman Khan, S/o. Late Riyaz Khan, Ward No.14, Near Chaman Shah Wali Dargah, Nalbandwadi, Mohalla, Ramanagara - 562159 (In His Personal Capacity and as well as in the Capacity of Legal Heir of Deceased Riyaz Khan). No.3) Mrs. Sania Khanum, D/o. Late Riyaz Khan, Ward No.14, Near Chaman Shah Wali Dargah, Nalbandwadi, Mohalla, Ramanagara - 562159 (In the Capacity of Legal Heir of Deceased Riyaz Khan). No.4) Mrs. Ayesha Khanum, D/o. Late Riyaz Khan, Ward No.14, Near Chaman Shah Wali Dargah, Nalbandwadi, Mohalla, Ramanagara - 562159 (In the Capacity of Legal Heir of Deceased Riyaz Khan).**

Immovable Property Mortgaged to our Bank
Schedule - A : (Property Owned by Mrs. Parveen Taj, W/o. Late Riyaz Khan)

All that piece and parcel of the Residential Property bearing Old Municipal Khatha No.431/862/18/1, New Khatha No.431/B/862B/18/B/1B, Property No.15-1-504-38A, measuring East to West - 30 feet and North to South - 40 feet, together with 1,200.00 Sq.ft., situated at Ijoor (Last Stage) Near Sheds, Hill Area, Ramanagara. Bounded on:- East by - Site No.32 (Remaining of the Vendor), West by - Site No.34 (Remaining of the Vendor), North by - Private Property, South by - 20 feet.

Reserve Price : Rs.18,00,000/-
(Rupees Eighteen Lakh only)

RE-AUCTION DETAILS	
Date of Re-Tender-cum-Auction Sale	**Venue**
20-06-2023	**City Union Bank Limited, Bengaluru-Ramanagara Branch,** B.M.Road, 316, I Stage, Near Bus Stand, Bangalore-Mysore Main Road, Ramanagara, Bangalore Rural - 571511. Telephone No.080-27276688, Cell No.9379511195.

Terms and Conditions of Re-Tender-cum-Auction Sale :

(1) The intending bidders should be present in person for the auction and participate personally and give a declaration in writing to the effect that he/she is bidding for himself/herself. **(2)** The intending bidders may obtain the Tender Forms from **The Manager, City Union Bank Limited, Bengaluru-Ramanagara Branch, B.M.Road, 316, I Stage, Near Bus Stand, Bangalore - Mysore Main Road, Ramanagara, Bangalore Rural - 571511. (3)** The intending bidders should submit their bids only in the Tender Form prescribed in sealed envelopes addressed to **The Authorised Officer, City Union Bank Ltd.,** together with a Pay Order / Demand Draft for an EMD of **10%** of the Reserve Price, drawn in favour of **"City Union Bank Ltd.", on or before 01.00 p.m.** on the date of Tender-cum-Auction Sale hereby notified. **(4)** For inspection of the property and other particulars, the intending purchaser may contact **Telephone No.080-27276688, Cell No.9379511195. (5)** The property/ies are sold on "As-is-where-is", "As-is-what-is" and "whatever-there is" basis. **(6)** The sealed tenders will be opened in the presence of the intending bidders at **02.00 p.m.** on the date of Tender-cum-Auction Sale hereby notified. Though in general the sale will be by way of closed tenders, the Authorised Officer may, at his sole discretion, conduct an Open Auction among the interested bidders who desire to quote a bid higher than the one received in the closed tender process, and in such an event, the sale shall be conferred on the person making highest bid. The sale, however, is subject to confirmation of City Union Bank Limited. **(7)** The successful bidder shall have to pay **25% (inclusive of EMD paid)** of the Sale amount **immediately** on completion of sale and the balance amount of **75%** within **15 days** from the date of confirmation of sale, failing which the initial deposit of **25%** shall be forfeited. **(8)** The Sale Certificate will be issued by the Authorised Officer in favour of the successful purchaser only after receipt of the entire sale consideration within the time limit stipulated herein. **(9)** The successful purchaser shall bear the charges/fees payable for conveyance, such as stamp duty, registration fee etc., as applicable under law. **(10)** The successful bidder should pay the statutory dues (lawful house tax, electricity charges and other dues), TDS, GST if any, due to Government, Government Undertaking and local bodies. **(11)** The Authorised Officer shall have all the powers to accept or reject the bids or postpone or cancel the sale without assigning any reason whatsoever.

Place : Kumbakonam, Date : 01-06-2023 **Authorised Officer**

Regd. Office: 149, T.S.R. (Big) Street, Kumbakonam, Thanjavur District, Tamil Nadu - 612001, **CIN -** L65110TN1904PLC001287, **Telephone No.**0435-2402322, **Fax:** 0435-2431746, **Website:** www.cityunionbank.com

All the news. In just a click. **Log to www.newindianexpress.com** THE NEW INDIAN EXPRESS

THE KARUR VYSYA BANK LTD

ASSET RECOVERY BRANCH
Divisional Office Building, No.6, Shri Vasavi Temple Road, Near Sajjan Rao Circle, V V Puram, Bangalore - 560004

SALE NOTICE FOR SALE OF IMMOVABLE PROPERTIES

E-Auction Sale Notice for Sale of Immovable Assets under the Securitisation and Reconstruction of Financial Assets and Enforcement of Security Interest Act, 2002 read with proviso to Rule 8 (6) of the Security Interest (Enforcement) Rules, 2002.

Notice is hereby given to the public in general and in particular to the Borrower (s) and Guarantor (s) that the below described immovable property mortgaged/charged to the Secured Creditor, The Karur Vysya Bank Ltd, the constructive/physical (whichever is applicable) possession of which has been taken by the Authorised Officer of The Karur Vysya Bank Ltd., Secured Creditor, will be sold on **"As is where is"**, **"As is what is"**, and **"Whatever there is"** on **21.06.2023** for recovery of **Rs. 76,23,406.62 (Rupees Seventy Six Lakhs Twenty Three Thousand Four Hundred & Six and Sixty Two only)** due to **"The Karur Vysya Bank Ltd",** Secured Creditor from **(1) M/s. N Jothy Graphics (India) Pvt Ltd,** having Office at No. 34, 10th Cross, Thimmaiah Garden, R T Nagar Post, Bangalore – 560 032; **(2) Mr. A. Nagaraju (Director),** S/o. Mr. M Arunachalam, Residing at No. 34, 10th Cross, Thimmaiah Garden, R T Nagar Post, Bangalore – 560 032 and **(3) Mrs. M. Ammayya (Director),** W/o. Mr. A Nagaraju, Residing at No. 34, 10th Cross, Thimmaiah Garden, R T Nagar Post, Bangalore – 560 032. The reserve price will be **Rs. 60,00,000**/- (Rupees Sixty Lakhs only) and the earnest money deposit will be **Rs. 6,00,000**/- (Rupees Six Lakhs only).

Description of the Immovable property: All the piece and parcel of the Residential site and building situated PID No. 97-70-1/7, Site No. 01/07, Ward No. 97, 10th Cross, Thimmaiah Garden, R T Nagar, Matadahalli, Bangalore – 560 032 measuring East to West: 32 feet and North to South: 28½ feet, admeasuring 912 sq feet and bounded on: East by: Property of Smt. Kavitha Bai, West by: Drainage, North by: Private Property, South by: Road.

For detailed terms and conditions of the sale, please refer to the link provided in our Bank's/ Secured Creditor's website i.e **www.kvb.co.in/Property** Under Auction also at the web portal BankAuctions.in/ForeclosureIndia.comof the service provider, **M/s. 4 closure.**

Statutory 15 days' Notice under Rule 9(1) of the SARFAESI Act, 2002

The borrower/s and guarantor/s are hereby notified to pay the dues as mentioned above along with up to date interest and ancillary expenses before the date of e-Auction, failing which the Schedule property will be auctioned/sold and balance dues, if any, will be recovered with interest and cost.

Date : 31.05.2023 **Sd/- Authorized Officer**
Place: Bengaluru **THE KARUR VYSYA BANK LIMITED**

DEUTSCHE BANK AG

 # 26- 27, Raheja Towers, M G Road, Bangalore - 560001

PUBLIC NOTICE FOR E-AUCTION FOR SALE OF IMMOVABLE PROPERTY

LAST DATE & TIME OF SUBMISSION OF EMD AND DOCUMENTS 26th June 2023 up to 4:00 pm

Sale of immovable property mortgaged to Bank under Securitization and Reconstruction of Financial assets and Enforcement of Security Interest (SARFAESI) Act, 2002 (No.54 of 2002)

Whereas, the Authorized Officer of DEUTSCHE BANK AG had taken possession of the following property/ies pursuant to the notice issued under Sec 13(2) of the Securitization and Reconstruction of Financial Assets and Enforcement of Security Interest (SARFAESI) Act, 2002 in the following loan accounts with our Branch with a right to sell the same on "AS IS WHERE IS BASIS AND AS IS WHAT IS BASIS" for realization of Bank's dues. The sale will be done by the undersigned through e-auction platform provided at the website: **https://www.bankeauctions.com**

DESCRIPTION OF IMMOVABLE PROPERTY/IES

Lot No.	Name of the Branch & Account	Property/ies Description	Demand Notice Date / Outstanding Amount (Secured debt)	Authorized Officer's Details	EMD SUBMISSION ACCOUNT DETAILS	Reserve Price / EMD / Minimum Bid Enhance Amount	Date/ Time of E - Auction
1.	Deutsche Bank AG, # 26-27, Raheja Towers, M G Road, Bangalore – 560001. **M/s. Oasis Voyages Private Limited,** Mr. Tino Thomas, and Ms. Prathibha Unnikrishnan,	All that part and parcel of the property consisting of property bearing Flat No 101, 1st Floor, Vinayakaiah Akhuratha, Arcade Appartment , Site No 295, 6th Main Road, 2nd Phase, Banaswadi, K R Puram, Bangalore – 560077 measuring 2650 Sqft	**12.11.2019** **Rs. 2,97,97,237.72** as on **05.11.2019** + interest + other charges	**Mr. Dhaneshwar Koganur** Mobile No. **9886227701** Email Id **dhaneshwar.koganur@db.com**	**A/c No.** 078494027010068 **A/c Name–Deutsche** Bank AG EMD, **Name of the Beneficiary** -Deutsche Bank AG **IFSC-** DEUT0784PBC	**Rs.1,52,28,000.00** **Rs.15,22,800.00** (10% Of the Reserve Price) **25,000.00** (Bid Inc. Amount)	**27-June-2023, 12:00 pm**

The e-Auction is being held on **"AS IS WHERE IS"** and **"AS IS WHAT IS BASIS".**

1. To the best of knowledge and information of the Authorised Officer, there is no encumbrance on any property. However, the intending bidders should make their own independent inquiries regarding the encumbrances, title of property/ ies put on auction and claims/ rights/ dues/ effecting the property, prior to submitting their bid. The e-Auction advertisement does not constitute and will not be deemed to constitute any commitment or any representation of the bank. The property is being sold with all the existing and future encumbrances whether known or unknown to the bank. The Authorised Officer/ Secured Creditor shall not be responsible in any way for any third party claims/ rights/ dues.
2. It shall be the responsibility of the bidders to inspect and satisfy themselves about the asset and specification before submitting the bid. The inspection of property/ies put on auction will be permitted to interested bidders on **17th June 2023 between 11 am to 3 pm.**
3. The interested bidders shall submit their EMD through Web Portal: https://www.bankeauctions.com (the user ID & Password can be obtained free of cost by registering name with https://www.bankeauctions.com) through Login ID & Password. The EMD shall be payable through NEFT in the account mentioned above.
After Registration (One Time) by the bidder in the Web Portal, the intending bidder/ purchaser is required to get the copies of the following documents uploaded in the Web Portal before the Last Date & Time of submission of the Bid Documents viz. i) Copy of the NEFT/RTGS Challan or Demand Draft; ii) Copy of PAN Card; iii) Proof of Identification/ Address Proof (KYC) viz. self-attested copy of Voter ID Card/ Driving License/ Passport etc.; without which the Bid is liable to be rejected. UPLOADING SCANNED COPY OF ANNEXURE-II & III (can be downloaded from the Web Portal: https//www.bankeauctions.com) AFTER DULY FILLED UP & SIGNING IS ALSO REQUIRED. The interested bidders who require assistance in creating Login ID & Password, uploading data, submitting Bid Documents, Training/ Demonstration on Online Inter-se Bidding etc., may contact M/s. C1 India Pvt Ltd, Udyog Vihar, Phase 2, Gulf Petrochem building, Building No. 301, Gurgaon, Haryana. Pin: 122015, E-mail ID : support@bankeauctions.com, Support Helpline Numbers : 124-4302020/21/22/23, 7291981124 / 1125 / 1126, Sales Enquiries : sales@bankeauctions.com, 7291981129 and for any property related query may contact Authorised Officer: **Mr. Dhaneshwar Koganur; Mobile No :9886227701 e-mail ID: dhaneshwar.koganur@db.com** during the working hours from Monday to Saturday.
4. The interested bidder has to submit their Bid Documents (not below the Reserve Price) and required documents (mentioned in Point No. 3) on/ before **26th June 2023 up to 4:00 pm** and after going through the Registering Process (One time) and generating User ID & Password of their own, shall be eligible for participating the e-Auction Process, subject to due verification (of the documents) and/ or approval of the Authorised Officer. EMD also can be deposited in the bank by way demand draft favoring "Deutsche Bank AG EMD" the same will be returned to unsuccessful bidder.
5. During the Online Inter-se Bidding, Bidder can improve their Bid Amount as per the 'Bid Enhancement Amount' (mentioned above) or its multiple and in case bid is placed during the last 5 minutes of the closing time of the e-Auction, the closing time will automatically get extended for 5 minutes (each time till the closure of e-Auction process), otherwise, it'll automatically get closed. The bidder who submits the highest bid amount (not below the Reserve Price) on the closure of the e-Auction Process shall be declared as a Successful Bidder by the Authorised Officer/ Secured Creditor, after required verification
6. The Earnest Money Deposit (EMD) of the successful bidder shall be retained towards part sale consideration and the EMD of unsuccessful bidders shall be refunded. The Earnest Money Deposit shall not bear any interest. The successful bidder shall have to deposit 25% of the sale price, adjusting the EMD already paid, within 24 hours of the acceptance of bid price by the Authorised Officer and the balance 75% of the sale price on or before 15th day of sale or within such extended period as agreed upon in writing by and solely at the discretion of the Authorised Officer. In case of default in payment by the successful bidder, the amount already deposited by the offer shall be liable to be forfeited and property shall be put to re-auction and the defaulting borrower shall have no claim/ right in respect of property/ amount.
7. The prospective qualified bidders may avail online training on e-Auction from M/s. C1 India Pvt. Ltd. prior to the date of e-Auction. Neither the Authorised Officer/ Bank nor M/s. C1 India Pvt. Ltd. shall be liable for any Internet Network problem and the interested bidders to ensure that they are technically well equipped for participating in the e-Auction event.
8. The purchaser shall bear the applicable stamp duties/ additional stamp duty/ transfer charges, fee etc. and also all the statutory/ non-statutory dues, taxes, rates, assessment/electricity charges, fees etc. owing to anybody.
9. The Authorised Officer is not bound to accept the highest offer and the Authorised Officer has the absolute right to accept or reject any or all offer(s) or adjourn/ postpone/ cancel the e-Auction without assigning any reason thereof.
10. The bidders are advised to go through the detailed Terms & Conditions of e-Auction available on the Web Portal of M/s. C1 India Pvt. Ltd., **https://www.bankeauctions.com** before submitting their bids and taking part in the e-Auction
11. The publication is subject to the force Majeure clause.
12. This Notice is also a Notice to the Borrowers under Rule 8 (6) and Rule 9(1) of the Security Interest (Enforcement) Rules, 2002.

Special Instructions

13. Bidding in the last moment should be avoided in the bidders own interest as neither the DEUTSCHE BANK AG nor Service provider will be responsible for any lapse/failure (Internet failure/power failure etc.) in order to ward-off such contingent situations bidders are requested to make all necessary arrangements / alternatives such as power supply back-up etc, so that they are able to circumvent such situation and are able to participate in the auction successfully.

STATUTORY 15 DAYS SALE NOTICE UNDER THE SARFAESI ACT, 2002

The borrower/ guarantors are hereby notified to pay the sum as mentioned above along with upto date interest and ancillary expenses before the date of e-Auction, failing which the property will be auctioned/ sold and balance dues, if any, will be recovered with interest and cost.

Date: 03.06.2023 **Place:** Bangalore **Dhaneshwar Koganur - Authorised Officer, DEUTSCHE BANK AG**

Every Friday with THE NEW INDIAN EXPRESS
INDULGE
Your Guide to Spicy Living

बिहार विद्यालय परीक्षा समिति, पटना
BIHAR SCHOOL EXAMINATION BOARD, PATNA

प्रतिष्ठित निजी संस्थान/कंपनी में कार्यरत IT/Computer प्रक्षेत्र के ENGINEERS/PROFESSIONALS के लिए सूचना
NOTICE FOR IT/COMPUTER ENGINEERS/PROFESSIONALS WORKING IN PRIVATE INSTITUTIONS/COMPANIES

बिहार विद्यालय परीक्षा समिति, पटना में निम्नलिखित पदों पर **प्रतिष्ठित निजी संस्थान/कम्पनी/गैर–सरकारी संस्थान** में कार्यरत IT/Computer प्रक्षेत्र के Engineers/Professionals के लिए संविदा आधारित नियोजन हेतु **दिनांक 10.06.2023 को पूर्वाह्न 11:00 बजे** से समिति मुख्यालय, सिन्हा लाइब्रेरी रोड, पटना–800017 में **Walk-in-Interview** आयोजित किया जाता है –

पद का नाम	रिक्ति एवं आरक्षण कोटि	शैक्षणिक योग्यता एवं अनुभव	मासिक मानदेय (Monthly Remuneration)
उप निदेशक, आई०टी० (OFSS)	01-U/R	**(i)** एम०ई० (Computer Science/IT)/एम०टेक० (Computer Science/IT) **एवं** केन्द्र एवं राज्य सरकार में **अथवा** उसके नियंत्रणाधीन शासकीय/अर्द्ध–शासकीय संस्थानों/प्रतिष्ठित निजी संस्थान/कम्पनी में कम्प्यूटर/आई०टी० प्रक्षेत्र में न्यूनतम 6 वर्षों का कार्यानुभव। **अथवा** बी०ई० (Computer Science/IT)/बी०टेक० (Computer Science/IT)/एम०सी०ए० **एवं** केन्द्र एवं राज्य सरकार में **अथवा** उसके नियंत्रणाधीन शासकीय/अर्द्ध–शासकीय संस्थानों/प्रतिष्ठित निजी संस्थान/कम्पनी में कम्प्यूटर/आई०टी० प्रक्षेत्र में न्यूनतम 8 वर्षों का कार्यानुभव। **(ii) वांछनीय किन्तु अनिवार्य नहीं** (Desirable but not compulsory) :- Project Management में Advance Certificate or Diploma.	मानदेय के रूप में **80,000/–** रू0 प्रतिमाह एकमुश्त राशि देय होगा। + इसके अलावा मासिक रूप से वाहन उपलब्ध कराया जायेगा।
सिस्टम एनालिस्ट (माध्यमिक)	01-U/R	**(i)** एम०ई० (Computer Science/IT)/एम०टेक० (Computer Science/IT) **एवं प्रतिष्ठित निजी संस्थान/कम्पनी** अथवा केन्द्र/राज्य सरकार के नियंत्रणाधीन शासकीय/अर्द्ध–शासकीय संस्थानों में कंप्यूटर/आई०टी० प्रक्षेत्र में न्यूनतम 4 वर्षों का कार्यानुभव। **अथवा** बी०ई० (Computer Science/IT)/बी०टेक० (Computer Science/IT)/एम०सी०ए० **एवं प्रतिष्ठित निजी संस्थान/कम्पनी** अथवा केन्द्र/राज्य सरकार के नियंत्रणाधीन शासकीय/अर्द्ध–शासकीय संस्थानों में कम्प्यूटर/आई०टी० प्रक्षेत्र में न्यूनतम 6 वर्षों का कार्यानुभव। **(ii) वांछनीय किन्तु अनिवार्य नहीं** (Desirable but not compulsory) :- Project Management में Advance Certificate or Diploma.	मानदेय के रूप में **70,000/–** रू0 प्रतिमाह एकमुश्त राशि देय होगा। + इसके अलावा मासिक रूप से वाहन उपलब्ध कराया जायेगा।
सिस्टम एनालिस्ट (उच्च माध्यमिक)	01-U/R		
प्रोजेक्ट मैनेजर	01-U/R	**शैक्षणिक योग्यता एवं अनुभव:–** किसी मान्यता प्राप्त विश्वविद्यालय से बी०ई० (Computer Science/IT)/बी०टेक (Computer Science/IT)/इलेक्ट्रॉनिक्स इंजीनियरिंग/ इलेक्ट्रॉनिक्स कम्युनिकेशन/एम०सी०ए०/एम०बी०ए० के साथ कम्प्यूटर के डाटा बेस मैनेजमेन्ट में केन्द्र/किसी राज्य सरकार में **अथवा** उसके नियंत्रणाधीन शासकीय/अर्द्ध–शासकीय संस्थानों/किसी प्रतिष्ठित निजी संस्थान/कम्पनी में कम्प्यूटर/आई०टी० प्रक्षेत्र में न्यूनतम 5 वर्षों का कार्यानुभव। **वांछनीय किन्तु अनिवार्य नहीं (Desirable but not compulsory):-** Project Management में Advance Certificate or Diploma.	मानदेय के रूप में **55,000/–** रू0 प्रतिमाह एकमुश्त राशि देय होगा।
एम0आई0एस0 विशेषज्ञ (ERP)	01-U/R	**(i) शैक्षणिक योग्यता–** मान्यता प्राप्त विश्वविद्यालय से B.Tech/B.E in Computer Science अथवा एम0सी0ए0/एम0एस0सी0 (आई0टी0)। **(ii) अनुभव–** केन्द्र/राज्य सरकार में **अथवा** उसके नियंत्रणाधीन शासकीय/अर्द्ध–शासकीय संस्थानों/प्रतिष्ठित निजी संस्थान/कम्पनी में कम्प्यूटर/आई०टी० प्रक्षेत्र में न्यूनतम 5 वर्षों का डाटा प्रोसेसिंग, एम०आई०एस० मॉनिटरिंग एवं डाटा/बिजनस एनालिसिस का अनुभव।	मानदेय के रूप में **55,000/–** रू0 प्रतिमाह एकमुश्त राशि देय होगा।
प्रोग्रामर (DMS)	01-U/R	**(i) शैक्षणिक योग्यता–** किसी मान्यता प्राप्त विश्वविद्यालय से B.Tech/B.E in Computer Science अथवा एम0सी0ए0/एम0एस0सी0 (आई0टी0)। **अनुभव– प्रतिष्ठित निजी संस्थान/कम्पनी** अथवा केन्द्र/राज्य सरकार के नियंत्रणाधीन शासकीय/अर्द्ध–शासकीय संस्थानों में कम्प्यूटर/आई०टी० प्रक्षेत्र में न्यूनतम 4 वर्षों का डाटा प्रोसेसिंग, एम०आई०एस० मॉनिटरिंग एवं डाटा/बिजनेस एनालिसिस का अनुभव।	मानदेय के रूप में **55,000/–** रू0 प्रतिमाह एकमुश्त राशि देय होगा।
डेटाबेस एडमिनिस्ट्रेटर (DMS)	01-U/R	**(i) शैक्षणिक योग्यता–** मान्यता प्राप्त विश्वविद्यालय से B.Tech/B.E in Computer Science अथवा एम0सी0ए0/एम0एस0सी0 (आई0टी0) **(ii) अनुभव–** केन्द्र/ राज्य सरकार में अथवा उसके नियंत्रणाधीन शासकीय/अर्द्ध–शासकीय संस्थानों/ प्रतिष्ठित निजी संस्थान/ कम्पनी में कम्प्युटर/आई०टी० प्रक्षेत्र में न्यूनतम 5 वर्षों का डाटाबेस मैनेजमेंट सिस्टम (SQL Server, My SQL Server, Oracal Database) का अनुभव। **वांछनीय किन्तु अनिवार्य नहीं–** SQL Server, 2014 & Latest version का कार्यानुभव।	मानदेय के रूप में **55,000/–** रू0 प्रतिमाह एकमुश्त राशि देय होगा।
सहायक प्रोग्रामर	01-U/R	**(i) शैक्षणिक योग्यता–** मान्यता प्राप्त विश्वविद्यालय से B.Tech/B.E in Computer Science अथवा एम0सी0ए0/एम0एस0सी0 (आई0टी0) **(ii) अनुभव–** केन्द्र/राज्य सरकार में **अथवा** उसके नियंत्रणाधीन शासकीय/अर्द्ध–शासकीय संस्थानों/ प्रतिष्ठित निजी संस्थान/कम्पनी में कम्प्यूटर/आई०टी० प्रक्षेत्र में न्यूनतम 3 वर्षों का प्रोग्रामिंग का अनुभव।	मानद

THE NEW INDIAN EXPRESS City

Bengaluru Express

READ SHARE FOLLOW
newindianexpress.com
Mail us: bengalurucityexpress@gmail.com
03.06.2023
SATURDAY

DAY'S DIARY

First US spacewalk

On this day in 1965, Major Edward H White II opens the hatch of the Gemini 4, becoming the first American astronaut to walk in space

CIRCLING THE EARTH

White spent 20 minutes floating in space attached by a 23-feet tether and 25-feet umbilical, with the world far below. He circled the Earth at a speed of 17,000 miles per hour

MAN BEHIND THE MISSION

Ed White was among NASA's Astronaut Group 2 for the Gemini programme; He met his fateful end as a senior pilot of the first Apollo mission

GEMINI PROGRAMME

NASA's Gemini programme was the least famous of the US-manned projects. It laid groundwork for the Apollo lunar missions, in 1968

Check out what's happening in the city

PG 2

Pearl tops, blouses or even stoles made of pearl...these stone-studded outfits have become a thing in the fashion scene

FASHION PEARLS OF WISDOM

MONIKA MONALISA

KIM Kadarshian and Alia Bhatt wore it at the 2023 Met Gala. Deepika Padukone, Janhvi Kapoor, Kriti Sanon and Kiara Advani wore it for various events. Pearls are here to stay, but this time as an outfit. Pearl tops or blouses have become a popular thing at red-carpet events.

The craze has caught up with many fashionistas in the city, like Shalini Parupudi, a fashion blogger. "I keep tab on what is trending in the fashion scene. Pearls are the latest thing right now, and I've seen multiple influencers and celebrities styling it. What I really like is the versatility. Pearls give that glam look to simple dresses. For example, I have a pearl belt which can be styled in different ways to get day and evening looks," says Parupudi.

With Indians having a particular body type, it can be tricky to style pearls. Fashion stylist Zoya Joy says one has to be careful about how to style it. "Mostly, women who explore the options are in the age group of 20-35. It goes wrong when people go for a boxy blouse which isn't great and does not fit well. A lot of designers are trying to fit in a lehenga blouse which can be an option," says Joy, adding that the Met Gala this year had some fun pearl outfits. "Kim Kadershian at the MET Gala 2023 had great looks. Alia Bhatt wore a pretty dress but the styling was boring," she adds.

While many are going for outfits and jewellery in pearls, makeup artist Rashida Pavtiwala tried to get a look with a pearl headgear. "Pearls are so in right now and people are using it for their outfits and accessories. But I'm using a pearl headgear that is inspired by Jennifer Lopez's look from the 2022 movie, *Marry Me*," says Pavtiwala.

Being a makeup artist, she emphasises that basic makeup is sufficient when one is wearing pearls. "It's best to opt for nude makeup. For eyes, the classic smokey brown works well," says Pavtiwala.

STYLE CHECK

If you have a pearl top, here are multiple ways to style it

Bored of your LBDs or a solid colours? Add a pearl top over that dress to get a new look

Pair it with a blazer and denims for a brunch look

You can wear it as a saree blouse that can give that edgy and cocktail look

CITY READ

Chief pontiff of Kanchi Kamakoti Mutt to visit city

The 70th pontiff of the Kanchi Kamakoti Mutt, Shankara Vijayendra Saraswathi Swamiji will receive devotees on Sunday between 6pm and 9pm at the Kanchi Kamakoti Peetam, in Malleswaram. A public reception will take place at Vasavi Temple, Malleswaram, at 5pm, followed by a procession led by 250 Vedic scholars, bhajan groups, and Nadaswaram musicians, concluding at Mutt in Malleswaram.

PSU participates in cleanliness campaign

The Power Grid Corporation of India Limited, participated in the Swachhta Pakhwada, a nationwide cleanliness campaign, between May 16 and 31. The initiative encompassed all establishments within the Southern Region-II. Throughout the fortnight, activities such as proper disposal of scrap materials, cleanliness drives in public spaces, street plays, rallies, and cyclothon by employees were organised. To involve the wider community, competitions, including essay writing, debates, painting, and slogan writing, were conducted in government educational institutions across all locations.

ಇಂಡಿಯನ್ ಹಾತ್ ಫೆಸ್ಟಿವಲ್
Indian Haat Festival
A Shopping Fest
Arts, Crafts, Handlooms and Lifestyle Exhibition
FRIDAY TO SUNDAY
2nd to 11th
JUNE 2023
Timings :
11:00 AM to 7:00 PM
10 Days Exhibition | Entry Free
Venue:
Karnataka Chitrakala Parishath
Kumara Krupa Road, Near Shivananda Circle
Bengaluru - 560 001.

Prachi Roy Live Karaoke
Date: 3rd June 2023
Timings: 5.00 PM to 6.30 PM

The Djembe Show Live
Date: 4th June 2023
Timings: 5.00 PM to 6.30 PM

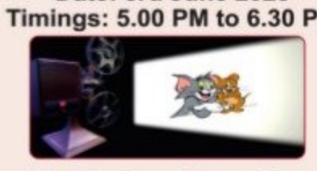
The Cartoon Show Live
Date: 10th June 2023
Timings: 5.30 PM to 6.30 PM

The Fire Show Live
Date: 11th June 2023
Timings: 5.30 PM to 6.30 PM

100+ Stalls | Live Performance | 10Days Exhibition | Entry Free
Art & Craft | Jewellers | Clothings | Fashion Accessories | Home Decore & More
For Details Contact: 6364685716 / 9036658774

GIC GOPIO INTERNATIONAL CONVENTION Bengaluru 2023
GLOBAL ORGANISATION OF PEOPLE OF INDIAN ORIGIN
GOPIO INTERNATIONAL CONVENTION 2023

COMMEMORATING (LATE) DR. J ALEXANDER IAS, FORMER MINISTER & GOPIO PATRON

CHIEF GUESTS

MEENAKSHI LEKHI
MINISTER OF STATE FOR EXTERNAL AFFAIRS & CULTURE
GOVERNMENT OF INDIA

H. E. JUSTICE S. ABDUL NAZEER
GOVERNOR OF ANDHRA PRADESH

K J GEORGE
MINISTER OF ENERGY
GOVERNMENT OF KARNATAKA

DR. AUSAF SAYEED
SECRETARY
MINISTRY OF EXTERNAL AFFAIRS, GOVERNMENT OF INDIA

JUSTICE CYRIAC JOSEPH
LOKAYUKTA, KERALA
FORMER JUDGE
SUPREME COURT OF INDIA

JUSTICE GOPALA GOWDA
FORMER JUDGE
SUPREME COURT OF INDIA

EAPEN PV
BSF IG
BANGALORE

UDAY GARUDACHAR
MLA
CHICKPET

HARBACHAN SINGH
INCOMING PRESIDENT
GOPIO

SUNNY KULATHAKAL
INCOMING CHAIRMAN
GOPIO
PH: +91 98457 56692

DR. ABRAHAM EBENEZER
PRESIDENT,
GOPIO
BANGALORE CHAPTER

3RD JUNE, SATURDAY, 6:00 PM
HOTEL RITZ CARLTON, RESIDENCY ROAD, BENGALURU

XPRESS FOCUS SMD INITIATIVE

BNMIT Celebrates Graduation Day & Scholarship Awards

From Left to Right: Prof. Eishwar N. Maanay Dean, BNMIT; Chief Guest Dr. Sunil Shukla, Director General Entrepreneurship Development Institute of India; Narayan Rao R. Maanay, Chairman, BNMIT; Dr. Raman, Regional Director, Entrepreneurship Development Institute of India; Prof. K. R. Iqbal Ahmed, Member, Governing Body, BNMIT; Dr. S. Y. Kulkarni Additional Director, BNMIT; and Dr. Krishnamurthy G.N. Principal, BNMIT during the inaugural of the Graduation Day celebrations

BNM Institute of Technology (BNMIT), Bengaluru recently celebrated Graduation Day as well as Scholarship award ceremony at its campus.

Graduation day of outgoing students was celebrated for the 2019-2023 batch students. Dr. Sunil Shukla, Director General, Entrepreneurship Development Institute of India, Ahmedabad graced the occasion as the Chief Guest and emphasised on the importance of entrepreneurship development in the country.

The Best Outgoing students Praneeth Kumar T from Computer Science & Engineering, Nandika R from Electronics & Communication Engineering, Prakruthi K V from Information Science & Engineering, Aneesh Upadhya P. S. from Electrical & Electronics Engineering, Niranjan B Gowda from Mechanical Engineering, 29 Sports Ambassadors and 19 Cultural Ambassadors were presented awards by the dignitaries.

Scholarship Awards

The chief guest of the event was Dr. Venkateswarlu, Chief Scientist, CSIR-NAL, Bengaluru. Scholarship amount of Rs. 50 lakh wasdistributed by the dignitaries to the students of various categories including top three students in academics , renewable scholarships , cultural achievers , sports achievers, NCC, Sri Venkobarao Moray Maratha scholarship to encourage economically weak and meritorious students from the Maratha community, T Ramarao Memorial scholarship to encourage economically weak and meritorious students, Excellence in 1st semester mathematics in memory of Prof. Nalini who was a senior lecturer in the department of mathematics and a special scholarship to students admitted through CET within 1000 ranking at the time of admission.

All the news. In just a click.
Log to www.newindianexpress.com
THE NEW INDIAN EXPRESS
/thenewindianxpress
@newindianxpress
+The New Indian Express
GET IT ON Google Play | Download on the App Store

BOOK NOOK

Dykette
by Jenny Fran Davis

Dykette is a love story at the crossroads of queer nonconformity and seductive normality. The novel deals with a young woman who embarks on a ten-day getaway with her partner and two other queer couples.

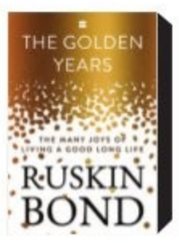

The Golden Years: The Many Joys of Living a Good Long Life
by Ruskin Bond

Ruskin gives us advice on how to make the most of this incredible gift of life and how to enjoy the advancing years that some of us are fortunate enough to have.

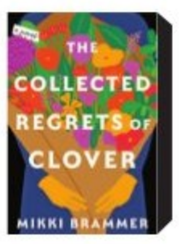

The Collected Regrets of Clover
by Mikki Brammer

After the beloved grandfather who raised her dies alone while she is traveling, Clover becomes a death doula in New York City, dedicating her life to ushering people peacefully through their end-of-life process.

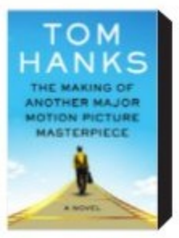

The Making of Another Major Motion Picture Masterpiece
by Tom Hanks

Spanning 80 years of a changing America and culminating in the opening of the film, we meet characters that create Hollywood magic.

WHAT WHEN WHY WHERE

Clay Therapy

Hands in Clay is a pottery workshop that will be an immersive ceramic experience and a space to discover the artist within us.
WHEN: June 3, 1.30pm
WHERE: Small World, Koramangala
DETAILS: 7947128810

From Behind the Mask

A theatre therapy workshop that will help you explore your inner thoughts and feelings through drama, and help break the fourth wall.
WHEN: June 3, 3pm
WHERE: Lahe Lahe, Indiranagar
DETAILS: 98862 94444

India through Theatre

Kathputliyaan Theatre Group, a city-based group is putting up a collection of two Hindi plays *Pashmina* and *Didi IAS* depicting different stories of India, one based in Kashmir and the other addressing the bureaucracy. Join the thespians as they make an attempt to bring the country on stage.
WHEN: June 4, 4.30pm and 7.30pm
WHERE : Alliance Française de Bangalore, Vasanth Nagar
DETAILS: 78995 62404

Crack up with Abish

Join standup comedian Abish Mathew in his live show where you can laugh until you have tears rolling down your cheeks. Bring your family and friends, and go for this joyride.
WHEN: June 4, 7pm
WHERE: Nexus Mall, Koramangala
DETAILS: 080 2206 7803

Music of the Future

Rave and bob your head with Fred Lenix as he plays his futuristic beats and be exported to another dimension.
WHEN: June 4, 7pm
WHERE: Magique, Koramangala
DETAILS: 080-47483357

An Artist's Symposium

Spend a day with the Bijay Biswaal where you get to enjoy captivating painting demonstrations, interesting interactions, slideshows and informative Q&A sessions at the event organised by Grandiose Art & Visthar Academy in Bengaluru.
WHEN: June 4, 10am **WHERE:** Visthar Academy, Kothanur **DETAILS:** 8867850377

Lost in the Rhythm

This exhilarating event promises to take attendees on a trip through classic beats and sultry rhythms as it immerses everyone in a night of old-school hip-hop, and rhythm and blues.
WHEN: June 3, 9pm **WHERE:** Hard Rock Cafe, St Marks Road
DETAILS: 080-4124 2222

Salads with Pizza

Brik Oven has launched a new fresh salad menu with a seasonal lineup of healthy, wholesome and flavourful salads available in all their outlets in Bengaluru. Take your friends and family and go for a healthy brunch!
WHEN: Until July 30
WHERE: Brik Oven, all outlets
DETAILS: 96064 33655

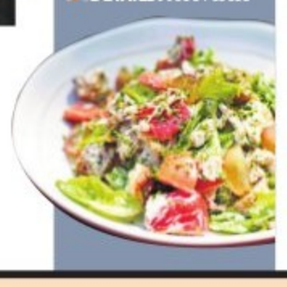

SHIMMER & SHINE

RJ Shruti trying on rings at a jewellery stall at the Indian Haat Festival held at the Karnataka Chitrakala Parishath | **Vinod Kumar T**

QUICK FIX

AVOCADO BROWNIES

Contributed by **Sneha Sri,** Hyderabad

INGREDIENTS:

- **Avocados (Ripened, peeled and pitted):** 2
- **Coconut sugar:** 1/3 cup
- **Coconut oil:** 3 tbsp
- **Pure maple syrup:** 1/4 cup
- **Sea salt:** 1/2 tsp
- **Almond flour:** 1/2 cup
- **Baking soda:** 1 tsp
- **Pure vanilla extract:** 1 tsp
- **Baking powder:** 1 tsp
- **Unsweetened cocoa powder:** 1/2 cup + 2 tbsp
- **Espresso/ Instant coffee powder:** 1 tsp
- **Chocolate chips (semi sweet/ dark):** 1/2 cup

METHOD

- Preheat the oven to 350° F.
- In a blender / food processor, place the avocados, coconut sugar, maple syrup, coconut oil, almond flour, vanilla extract, cocoa powder, baking soda, baking powder, sea salt and chocolate chips.
- Process until smooth and combined. Grease the pan with coconut oil or use parchment paper.
- Scrape the batter into the pan. Sprinkle a few chocolate chips on top if you like it more chocolaty.
- Bake it for 25-30 minutes. Check with a toothpick to see if the brownies are done.
- Take them out and cool completely. You can eat it warm or refrigerate for three hours.

What's cooking in your kitchen?

We are hungry for recipes with minimum ingredients and maximum flavours. Share your quick-fix with us, along with step-by-step photos, at bengalurucityexpress@gmail.com

FIT BIT

PADMA BHUJANGASANA VARIATION
(LOTUS IN COBRA POSE VARIATION)

It is a combination of two of Hatha Yoga's foundation poses – Padmasana and Bhujangasana – that together create an intermediate level posture, which offers an intense forward bend and strong stretch for the hips, knees, and shoulders.

STEPS

- Sit comfortably in Padmasana and remain here for a few deep breaths.
- Then keep your hands behind your knees while pushing by your palms or fingers, and shift your weight to your knees.
- When you lift off your sitting bones, move your hands to the front.
- You can lean forward with the help of your knees. Try to adjust your knees and hands as per your need on the floor.
- During the process, you have to keep your arms straight along with your hands equal to the shoulders position.
- Start lowering your torso down and keep your hips off the floor in Padmasana.
- Now keep your palms on the floor and your fingers pointing in a forward direction.
- Straighten your arms fully and make sure that you should not bend your elbows.
- Make sure your head, neck, spine, hips and thighs are straight in one line, gazing forward.
- Remain in the pose around 30 to 60 seconds or as much as you can but breathe deeply.
- To come out from the pose, keep your torso slowly onto the ground. Put your hands down and come to the initial position and relax.

BENEFITS

- It stretches and strengthens your abs, shoulders, glutes, quads, chest, lower back, groin, inner thighs, and spine.
- This asana directly targets your quads, lower back, inner thighs and your chest.
- This pose is a good chest opener exercise.
- It helps to relieve anxiety, fatigue, and stress.
- It is more beneficial in lower back problems.
- This asana boosts the capacity of your lungs.
- It is more helpful and best for asthmatic patients.

LIMITATIONS

In this pose, you should not arch your back or neck.

People who have any back injury, frequent headaches and carpal tunnel syndrome (CTS), avoid practising this asana.

Pregnant women are advised strictly to avoid this asana.

By N Elumalai, PhD scholar (Yoga Science) at Meenakshi Academy of Higher Education & Research, Chennai

NOW STREAMING

REGIONAL

PATHU THALA (Tamil)

AGR is the head of an extremely powerful gang that is also influential in politics. Guna shoots a policeman and takes refuge in AGR's camp.
Cast: Silambarasan TR, Priya Bhavani Shankar
Watch on: Amazon Prime Video

CHRISTOPHER (Malayalam)

Past and present weave together as a maverick cop is forced to go beyond the limits of the law when the system fails.
Cast: Mammootty, Vinay Rai
Watch on: Amazon Prime Video

BHEED (Hindi)

Chaos, violence, and fear erupts when East Indian workers hit a checkpoint during a COVID-19 lockdown that restricts travel.
Cast: Rajkummar Rao, Bhumi Pednekar
Watch on: Netflix

RAANGA MAARTHAANDA (Telugu)

Theatre star Raghava Rao announces his retirement from acting and distributes his wealth among his children, but this causes some issues.
Cast: Shivathmika Rajashekar, Prakash Raj
Watch on: Amazon Prime Video

KATHAL- A JACKFRUIT MYSTERY (Hindi)

A local politician's prized jackfruit trees have disappeared from his garden. A young policewoman desperately tries to solve this strange case to prove herself worthy of her position.
Cast: Sanya Malhotra, Anant V Joshi
Watch on: Netflix

All the streaming apps can be accessed on smartphones and smart TVs with Internet connection.

KISI KA BHAI KISI KI JAAN (Hindi)

Two younger siblings must wait to marry until their elder brother becomes attached, but he's aging and still a bachelor.
Cast: Salman Khan, Pooja Hedge
Watch on: ZEE5

NEELAVELICHAM (Malayalam)

A young, enthusiastic, and free-spirited writer stays in a desolate mansion, rumored to be haunted by the apparition of a young woman who committed suicide when she was betrayed in love.
Cast: Tovino Thomas, Rima Kallingal
Watch on: Amazon Prime Video

FOREIGN

THE GOOD BAD MOTHER (Korean, series)

A tragic accident leaves an ambitious **prosecutor** with the mind of a child, forcing him **and his mother** to embark on a journey to heal their **relationship.**
Cast: Lee Do-hyun, Ahn Eun-jin, Ra Mi-ran
Watch on: Netflix

TILL THE END OF THE MOON (Chinese, series)

An immortal, Li Susu, is destined to time-travel 500 years back to prevent the death of a hostage prince to stop his transformation into the Devil god, who destroys four continents and three realms.
Cast: Luo Yunxi, Bai Lu, Deng Wei
Watch on: Netflix, Viki Rakuten

MISSING (English)

When her mother disappears while on vacation in Colombia with her new boyfriend, June's search for answers is hindered by international red tape. Stuck thousands of miles away in Los Angeles, June creatively uses all the latest technology at her fingertips to try and find her before it's too late. However, as she digs ever deeper, her digital sleuthing soon raises more questions than answers.
Cast: Storm Reid, Nia Long, Megan Suri
Watch on: Netflix

UNLOCKED (Korean)

A woman's life is turned upside-down after a dangerous man gets a hold of her lost cell phone and uses it to track her every move.
Cast: Im Si-wan, Chun Woo-hee, Kim Ye-won
Watch on: Netflix

SUBSCRIPTION

Sony LIV:	₹299/month
Apple TV:	₹99/ month
Disney+Hotstar:	₹299/ month
Netflix:	₹149/ month
Prime Video:	₹179/ month

Aslam Gafoor (@aslamgafoor) is a hospitality professional with experience in business development, sales, and marketing with well-known hotels and food and beverage companies. A few of his passions are travel, food and wine, and he enjoys sharing these experiences as a columnist.

GRUB HUB

THE QUIZ WILL BE PUBLISHED EVERY SATURDAY

Send answers to **bengalurucityexpress@gmail.com** with the subject line **'Food quiz'** The correct answers and names of the first three respondents with right answers will be featured in *CE* on Monday. The first prize winner this week will win a discount voucher worth ₹2,000 from Burma Burma, Forum Rex Mall**

1. What is the Turkish word for a traditional dish with eggplants, onions, garlic and tomatoes, often served with rice?
2. What is the collective name for Korean side dishes such as kimchi?
3. Which vegetable has the highest water content?

NUGGETS

Asian restaurant celebrates Cherry Blossom festival with special popup

Pan-Asian restaurant The Fatty Bao announced the Guppy pop-up at their outlet on Lavelle Road in celebration of Hanami, the Cherry Blossom festival. In Japan, people flock to city parks with food and drinks to enjoy the transient charm of the sakura flowers as they burst into bloom. Being the perfect time to enjoy the tabebuia blooms, popularly referred to as the 'Cherry Blossoms of Bengaluru', Fatty Bao is hosting the festival of bloom till June 18.

THE NEW INDIAN EXPRESS CLASSIFIEDS

PUBLIC NOTICE

CHANGE OF NAME

CHANGE OF NAME

I, No 15129200A Ex-Hav R Karunaivel of Artillery, residing at Gundalapatti-Vill & Post, KRP Dam-via, Krishnagiri - Teh & Dist, Tamil Nadu-635101 have changed my sons names **K DHINESH and K RUSHI**(Existing names) as per my Army service records to **THINESH K and RUSHI K**(Proposed names) vide Affidavit dt **31-05-2023** before Notary **Mr. R Kumarasamy, BA LLB** at Krishnagiri.

Ex-Hav R Karunaivel

CHANGE OF NAME

I, **NANJAPPA,** Aged 68 years Residing at No-248, 3rd Cross, Maruti Layout, Dasarahalli. Bengaluru-560024 ,have changed my Name to **NANJAPPA CHOWDAPPA,** vide affidavit dated:01.06.2023 before Notary, **VIJAYALAKSHMI K,** B'luru.

CHANGE OF NAME

I, **AARTI TRILOCHAN** W/o Trilochan, aged 65 years, R/at Flat No. 006, Green Hall Residency, No. 50/11, Cunningham Road, Bengaluru-560001, have changed my name to **AARTI TRILOCHAN SETPAL,** vide affidavit dated 01-06-2023 before Notary **N. THULASI,** Bangalore.

CHANGE OF NAME

I, SERVICE NO 15327954A EX SAPPER GOVINDA RAJ.V Residing at Junjupalli (vill), Billanakuppam (post), Krishnagiri (Taluk & Dist), TAMIL NADU(State), pin: 635115, Have Changed My wife Name **(OLD NAME) MANGAMMAL** to **(NEW NAME) MANGAMMAL .D,** Vide Affidavit Dated 16.05.2023 Sworn Before Notary P.N.GOPALAKRISHNAN, KRISHNAGIRI, TAMIL NADU.

CHANGE OF NAME

I, **RAJEEB KUMAR PANDA S/o Debananda Panda** Flat No G-1 Suguna Homes 196/1 Siddareddy Road Doddanekkundi Marathahalli Post Bengaluru – 560037 have changed my name to **RAJEEV KUMAR PANDA** vide affidavit dated: 2/6/2023 Before Notary **K V Mani** Bangalore.

CHANGE OF NAME

I, **SRIRAMULA JOHN SOLOMON RAJ** S/o S.K Chandran, Aged about 47 years, resident of Jerusalem House of Worship, No.8, New No.67, 3rd Main, 1st Cross, Munivenkatappa Layout, N.S. Palya, BTM 2nd Stage, Bannerghatta Road, Bangalore-560076, Karnataka, India, have changed my name from **SRIRAMULA JOHN SOLOMON RAJ** to **SMYRNA JOHN SOLOMON RAJ**, vide affidavit dated 24/05/2023 sworn before notary B.K.R. Krishnamurthy, Bangalore, Reg. No.1351.

CHANGE OF NAME

I, MALLESHI K, S/o Sri.Thippeswamy, Resident of : 5th D Block, PDMS Quarters., Baglur Cross, AF Station, Yelahanka, Bangalore-560063, have changed my name from **MALLESHI K** to **K MALLESH** vide affidavit dated 02.06.2023 sworn to before Notary Public G.P. CHAYA, Bengaluru.

CHANGE OF NAME

I, ASWINI SAKALA JAGANATHAN, R/of FF2, Shivaganga Chandramma 228 1st Cross, 2nd Block, Phase, 3rd Stage, Banashankari, Bengaluru-560085, have changed my name to **KOLLA MUKUND ASHWINI,** vide affidavit Dated 30/05/2023 before Notary H.G.Padmanabha Rao, Bengaluru.

CHANGE OF NAME

I, **THANGIYAMMA** Aged 57 years Residing at No-248, 3rd Cross, Maruthi Layout, Dasarahalli. Bengaluru-560024 ,have changed my Name to **THANGIYAMMA NANJAPPA,** vide affidavit dated:01.06.2023 before Notary, **VIJAYALAKSHMI K,** B'luru.

CHANGE OF NAME

I , **NANDA KUMAR VIJAYAGOWDA DEVE,** aged about 41 years, S/o Vijaya Devegowda Ramaiah, R/at No. 10A, Medahalli, Devanagundi Post, Hosakote Taluk, Bengaluru Rural, Bengaluru-560067, have changed my name to **NANDA KUMAR MEDAHALLI VIJAYADEVE GOWDA,** vide affidavit dated 02-06-2023, before Notary **N. KANCHIVARADARAJU,** Bangalore.

CHANGE OF NAME

I, L. ARUMUGAM, House NO 633/01, 8th Cross, Patel Nanjundappa Street, R S Palya, Lingarajapuram Extn, M.S. Nagar Post, BANGALORE, Have Changed My Name Self **(OLD NAME) L. ARUMUGAM** to **(NEW NAME) LAKSHMANA MUDALI ARUMUGAN,** Vide Affidavit Dated 31.05.2023 Sworn Before Notary UDAY KUMAR .K, BANGALORE.

CHANGE OF NAME

I, **RAJESH KUMAR,** resident of SMQ 320/54, Head Quarters Training Command (U), Indian Air Force, JC Nagar Post, Hebbal, Bengaluru-560006, Karnataka, have changed my Name from **RAJESH KUMAR** to **RAJESH KUMAR PANDEY** vide Affidavit dated: 01-06-2023 before Notary **N Peruvazhuthi** at Bengaluru.

CHANGE OF NAME

I, **Mr. SARFRAZ SHAHAB,** Aged about 44 years, S/o. Syed Zahirudden, residing at No. 2163, Behind PWD Office, G K National School, Holalkere, Chitradurga, Karnataka - 577 526, India, today at Bangalore, do hereby declare that I have changed my son name from **ABDULLAH** to **ABDULLAH SYED,** his date of birth is **14/01/2013** holding passport No. **W7541379** vide affidavit dated 01.06.2023 sworn to before K.V. Nanjaiah, Advocate & Notary Public, Govt. of India, Bengaluru.

AFFIDAVIT

I, **RADEEP CYRIAC PAUL,** Aged about 48 years, Husband of **Mr. Remya Radeep,** and residing at No. E5144, Sobha City Santorini 2, Tanisandra Main Road, Dr. Shivarama Karanth Nagar, Bangalore - 560 077, do hereby declare that Name in my spouse Aadhaar Card is **REMYA RADEEP**. In my Passport my spouse name is mentioned as **REMYA RADEEP CYRIAC PAUL.** However, now I wish to relinquish the said name of my spouse as **REMYA RADEEP CYRIAC PAUL** as mentioned in the Passport, and keep her name as **REMYA RADEEP,** i.e., mentioned in her Aadhaar Card. Vide affidavit dated 1.6.2023 sworn to before B. Seshagiri, Advocate & Notary, Govt. of India, Bengaluru.

CHANGE OF NAME

I, (OLD NAME) KUMARI SHALINI, D/o. Deo Kumar Saha, residing at No. T-197/1, HQTC, Airforce Station, JC Nagar (Post) Bengaluru-560006, have changed my name from **(OLD NAME) KUMARI SHALINI** to **(NEW NAME) SHALINI SAHA** vide affidavit Dated 25/05/2023 sworn before Notary N.Peruvazhuthi, Bangalore.

CHANGE OF NAME

I, **ANBAZHAGAN KANDASAMY,** S/o. Sri. Kandasamy, aged about 38 years residing at No.Flat No.G7, Prabhawathi Woods Apartment, 7 th Cross, Begur Road, Vishwapriya Nagar, Bangalore-560068, do hereby declare that I have changed my daugther's name from **SRIHARINI** to **SRIHARINI ANBAZHAGAN,** Henceforth she shall be known and called as **"SRIHARINI ANBAZHAGAN"** only for all purposes vide Affidavit Dated 01-06-2023, sworn before Advocate and Notary **P.N. NAGESHA** at Bangalore.

CHANGE OF NAME

I, **NAGARAJ SIDDEGOWDA,** S/o Siddegowda, R/at No. 49, 7th Main road, 4th Block, Nandini Layout, Bengaluru-560096, do hereby declare that I have changed my name from **NAGARAJA CHATACHATAHALLI SIDDEGOWDA** to **NAGARAJ SIDDEGOWDA,** henceforth I shall be known and called as **NAGARAJ SIDDEGOWDA** only, vide affidavit dated 02-06-2023, sworn before Advocate and Notary **GANGARAJU B N** at Bangalore.

CHANGE OF NAME

I, KANAKAPRASAD ANANTHA RAM S/o Anantharam V, R/at No.22, 7th Cross, Magadi Road, Bengaluru-560 023, have changed my name from **KANAKAPRASAD ANANTHA RAMU** to **KANAKAPRASAD ANANTHA RAM,** vide affidavit dated 1/6/2023 sworn to before T.Mallikarjuna advocate and notary Bangalore.

CHANGE OF NAME

I, NUTAN KUMARI, W/o Ravindra Kumar Singh, resident of #20, Nutan Nivas, Near JMM School, Ganapathi Nagar, Chikkabanavara, Bangalore-560090 have changed my name to NUTHAN SINGH vide affidavit dated 01/06/2023 sworn before advocate and notary Kodi Nagappaya, Bengaluru.

CHANGE OF NAME

I, **Meenal Nandagaoli**, Aged 33 years, D/o. Arun Nandagaoli, Resident of No. 1194/B04, Cyprus Casa Gradne, 9th Cross, Chandra Layout, Bangalore - 560 040, do hereby declare that I have changed my name from **Meenal Arun Nandagaoli** to **Meenal Nandagaoli** vide affidavit dated 31.05.2023 sworn to before H.S. Sakalesh Aradhya, Advocate & Notary, Bengaluru.

CHANGE OF NAME

I, **RADEEP CYRIAC PAUL,** Aged about 48 years, and residing at No. E5144, Sobha City Santorini 2, Tanisandra Main Road, Dr. Shivarama Karanth Nagar, Bangalore - 560 077, do hereby declare that my name is **RADEEP CYRIAC PAUL** and called as **RADEEP CYRIAC PAUL,** my name in Aadhaar Card is **RADEEP CYRIAC PAUL** and Passport is **RADEEP CYRIAC PAUL** and Surname is **PAILO KALAYIL.** However, now I wish to relinquish the said name and change my name to **RADEEP CYRIAC PAUL.** Vide affidavit dated 1.6.2023 sworn to before B. Seshagiri, Advocate & Notary, Govt. of India, Bengaluru.

CHANGE OF NAME

I, (OLD NAME) DEEPAK KUMAR, S/o. Deo Kumar Saha, residing at No. T-197/1, HQTC, Airforce Station, JC Nagar (Post) Bengaluru-560006, have changed my name from **(OLD NAME) DEEPAK KUMAR** to **(NEW NAME) DEEPAK KUMAR SAHA** vide affidavit Dated 25/05/2023 sworn before Notary N.Peruvazhuthi, Bangalore.

CHANGE OF NAME

I, **J.LAKSHMI,** Mother of Service No. 14415027Y, Rank-Ex.HAV, Name : BABU.K., Record Office Artillery Center, Nasik Road Camp, Pin : 908800, R/at No.163, Kullappa Line Murugeshpalya, Opp : ISRO Compound, Vimanapura, Bangalore-560017, that I have changed my name from **LAXMI** (Old Name) to **J.LAKSHMI** (New Name), all these names refers, pertains & belongs to one and the same person i.e. myself only, henceforth I shall be known and called as **J.LAKSHMI** (New Name) for all my personal, official & legal purpose, vide Affidavit dated : 01/06/2023 before Notary **L.GOPALAKRISHNA**, BENGALURU.

CHANGE OF NAME

I, **RAJESWARI VYAS** D/o Sudarshan Joshi and W/o Mahendra Sharma, aged about 51 years, R/at No. 875, "Sundar Kunj", 8th Cross, 9th Main Road, Behind Srinagar Bus Stop, Srinagar, Bangalore-560050, do hereby declare that I have changed my name from **S. RAJESH** to **RAJESWARI VYAS**, henceforth I shall be known and called as **RAJESWARI VYAS** only for all purposes, vide affidavit dated **2-6-2023,** sworn before Advocate and Notary **MAMATHA .N.K** at Bangalore.

CHANGE OF NAME

I, SERVICE NO JC- 314858A NB SUB R. PALANI, of unit: 427 FD COY, 12 ENGR REGT, C/O 56 APO, PIN: 914012, Have Changed My Daughter Name **(OLD NAME) NEHA** to **(NEW NAME) P. NEHA** Vide Affidavit Dated 29.05.2023 Sworn Before Notary MEER HASSAN BANGALORE.

CHANGE OF NAME

I, C MAYBEL HANNAH, Aged about 19 years, D/o. Anthony Clement, residing at No.20 2nd Main Road, Near Corporation Bank, KR Nanjappa Reddy Layout, Koramangala 6th Block Bengaluru 560095, have declared that my names CLEMENT MAYBEL HANNAH (C MAYBEL HANNAH), and MAYBEL HANNAH, belongs to me only, and both names belongs to one and the same person, have decided to continue my name in future as C MAYBEL HANNAH vide affidavit dated 01-06-2023 sworn before Advocate & Notary Uday Kumar .K, Bangalore

CHANGE OF NAME

I, **HANSRAJ GAUTAM SINGH**, S/o. Shri Shatrughan & Smt. Shanti Devi, aged about 35 years, R/o.109, Jana Jeeva Castle Apts., Sonappa Layout, Kodigehalli, Vidyaranyapura Post, Bengaluru-97, have changed my name from Hansraj Gautam to **HANSRAJ GAUTAM SINGH** and faith from Hinduism to Sikhism vide affidavit dt.10/5/2022, Sworn before B.S. Padma Prasad, Advocate & Notary, Govt. of Karnataka, Bengaluru.

CHANGE OF NAME

I, **MUNIERAPPA**, son of Shri. Nanjappa, Aged about 38 years, Residing at No. 37, Gaurav A.K. Colony, Munnekolala, Marathhalli, Bengaluru, Karnataka - 560037, do hereby declare that I have changed my name from **MUNIERAPPA** to **LALI** vide affidavit dated 30.05.2023 sworn to before Vyshali .K, Advocate & Notary Public, Govt. of India, Bengaluru.

CHANGE OF NAME

I Praveen Kumar Goudar, S/o. Shankar Gouda Goudar, residing at Basava Prabhe, 7th Cross, Behind Tapovan, Jal Maruthi Nagar, VTC: Alur, Bengaluru- 562123 have changing my minor daughter's name from **NAYANA PRAVEEN GOUDAR** to **NAYANA PRAVEEN KUMAR GOUDAR.** Vide affidavit dated 25.05.2023 sworn before Kundan Babu. M, Notary & Advocate, Bangalore

CHANGE OF NAME

I, **SANGITA PURUSHOTTAM BUNG,** W/o. Sri. Purushottam Bung, Residing at Flat No. SF2, No. 209, 36th 'A' Cross, 16th 'A' Main, 4th 'T' Block, Jayanagar, Bengaluru-560041, have changed my name to **SANGEETA BUNG,** vide affidavit dated: 01.06.2023 before notary **L. SHANKARANARAYANA**, Bengaluru.

CHANGE OF NAME

I, **NEETU YADAV** spouse of Satish Singh Yadav resident of No. 138, Abbigere Main Road, Opp Ram Mandir, Jalahalli West, Bengaluru - 560015, have changed my name from **NEETU YADAV** to **NEETU SINGH YADAV,** vide Affidavit Dated 01-06-2023 Before Advocate and Notary **S PRAKASH,** Reg No. 7865/09 Bangalore Karnataka.

ಹೆಸರು ಬದಲಾವಣೆ

ನಂ.೦. ಲಕ್ಷ್ಮಿ ಕಛೆ ಹತ್ತಿರ, ಕಜಾಪುರ, ಕಜಾಪುರ ರಾಯಚೂರು, ಕರ್ನಾಟಕ-584122, ಈ ವಿಳಾಸದಲ್ಲಿ ವಾಸವಾಗಿರುವ ಶ್ರೀಗದ್ದಪ್ಪ ರವರ ಮಗನಾದ ಸುಮಾರು 34 ವರ್ಷ ವಯಸ್ಸಿನ್ನ ಶ್ರೀ.ನಾಗಪ್ಪ ವಗ್ಗರನಾಳ ಅದ ನಾನು ಈ ಮೂಲಕ ಪ್ರಮಾಣೀಕರಿಸುವುದೇನೆಂದರೆ ನನ್ನ ಮಗಳಾದ ಯಮನಮ್ಮ ವಗ್ಗರನಾಳ ರವರ ಹೆಸರು ಎಲ್ಲಾ ದಾಖಲೆಗಳಲ್ಲಿಯು **ಯಮುನಮ್ಮ ವಗ್ಗರನಾಳ ಆದಿದ್ದು ಈಗ ಯಮುನ.ಎಸ್.ವಗ್ಗರನಾಳ (YAMUNA N. VAGGARNAL)** ಎಂದು ಬದಲಾವಣೆ ಮಾಡುತಿದ್ದೇನೆಂದು ದಿನಾಂಕ 2/6/2023 ರಂದು ಪಬ್ಲಿಕ್ ನೋಟರಿ ಮತ್ತು ವಕೀಲರಾದಂತಹ ಕೆ. ಹೆಚ್. ಜಗದೀಶ್ ಬೆಂಗಳೂರು ರವರ ಸಮಕ್ಷಮದಲ್ಲಿ ದೃಢೀಕರಿಸಿರುತ್ತೇನೆ.

CHANGE OF NAME

I, Mrs. **DIANA MENDIS**, W/o. Mr. Benjamin **Mendis, Aged about 40 years,** R/at. 223, Eishwarappa layout, Near Veerabhadraswamy Temple, Kothanur Old Police Station Road, Bangalore North, Bangalore 560077, declare that my name is DIANA MENDIS. But in ICSE 10th Marks Card of my daughter SWEEDAL MENDIS, was wrongly mentioned as **DIANA** instead of **DIANA MENDIS** and I have declared this as per vide affidavit dated **01/06/2023** sworn before advocate and notary D. Rajanna, Bengaluru.

CHANGE OF NAME

I, **Mr. SARFRAZ SHAHAB,** Aged about 44 years, S/o. Syed Zahirudden, residing at No. 2163, Behind PWD Office, G K National School, Holalkere, Chitradurga, Karnataka - 577 526, India, today at Bangalore, do hereby declare that I have changed my son name from **IBRAHIM** to **IBRAHIM SYED,** his date of birth is 08/10/2020 holding passport No. T2204455 vide affidavit dated 01.06.2023 sworn to before K.V. Nanjaiah, Advocate & Notary Public, Govt. of India, Bengaluru.

CHANGE OF NAME

I, **B T RAJU,** Aged about 42 years, Son of Thimmappa U Mariyappa, Residing at Flat No. 209, Mahaveer Fortune, Hosahalli, Gollarapalya, Bangalore - 560091, do hereby declare that I have changed my minor daughter's name from **KOYAL A R** to **KOYAL RAJ GOWDA. B R** vide affidavit dated 02.06.2023 sworn to before M. Rajendra, Advocate & Notary Public, Govt. of India, Bengaluru.

CHANGE OF NAME

I Praveen Kumar Goudar, S/o. Shankar Gouda Goudar, residing at Basava Prabhe, 7th Cross, Behind Tapovan, Jal Maruthi Nagar, VTC: Alur, Bengaluru- 562123 have changing my minor son's name from **NARUN PRAVEEN GOUDAR** to **NARUN PRAVEEN KUMAR GOUDAR.** Vide affidavit dated 25.05.2023 sworn before Kundan Babu. M, Notary & Advocate, Bangalore

CHANGE OF NAME

I, **SHANKAR SINGAD,** Resident of No. 205, Block-1, BDA Indraprastha, 2nd Floor, 5th Phase, Valagere Halli, Kengeri, Bengaluru-560059, have changed my name to **SHANKAR RAMACHANDRA SINGAD,** vide affidavit dated: 02.06.2023 before notary **MAMATHA .N.K,** Bengaluru.

CHANGE OF NAME

I, **(OLD NAME) JYOTHI SREE** Spouse of NO JC- 312157L SUB ANIL KUMAR .S, Residing at Lekshmi Vilasam, Vilakkudy (Vill), Pathanapuram (Teh), Kunnicode (Post), Kollam (Dist), KERALA (State), PIN:691508, Have Changed My Name to **(NEW NAME) JYOTHI SREE R V,** Vide Affidavit Dated 31.05.2023 Sworn Before Notary MEER HASSAN BANGALORE.

CHANGE OF NAME

I,**RAMESH.J.RAO,** aged 57 years, Son of Late. Janardhan Rao, residing at No. B-1101, ETA Garden - Appartments, Binny Mill Road, Bengaluru-560 023, have changed my minor daughter's name from **ANAGHA** to **ANAGHA.R.RAO,** vide affidavit dated 1/6/2023 sworn to before V. Rajashekhara advocate and notary Bangalore.

CHANGE OF NAME

I, **JOSHNA B.M** D/o. Munirathnam B, residing @ #98, 8th A Cross, Near Ittamadu Main Road, Sriramanagar, Ittamadu, BSK 3rd Stage, Bangalore - 560 085, have changed my name to **JYOTHSNA B.M** vide affidavit dtd 24.05.2023, sworn before Notary Aravind Patil G.G., Bengaluru.

NAME DECLARATION

I, **RAJESH M RATHOD,** aged 50 years, S/o. MAGRAJ SAREMAL RATHOD, Residing at No. 51, KALPATARU APARTMENTS, RACE COURSE ROAD, MADHAVA NAGAR, Bangalore - 560001. My actual name is **RAJESH M RATHOD** mentioned as **RAJESH RATHOD / RAJESH MEGHRAJ RATHOD / RAJESH MAGRAJ RATHOD** in investments and id documents & proofs. The above said all names belong to one and the same person i.e., **RAJESH M RATHOD** vide affidavit dated 23-5-2023, sworn before RAJANNA S M Advocate & Notary, Bangalore.

CHANGE OF NAME

I, **B T RAJU,** Aged about 42 years, Son of Thimmappa U Mariyappa, Residing at Flat No. 209, Mahaveer Fortune, Hosahalli, Gollarapalya, Bangalore - 560091, do hereby declare that I have changed my minor daughter's name from **NIKALPA A R** to **NIKALPA RAJ GOWDA. B R** vide affidavit dated 02.06.2023 sworn to before M. Rajendra, Advocate & Notary Public, Govt. of India, Bengaluru.

CHANGE OF NAME

I hitherto known as SRISHTI wife of SUDESH JAISWAL resident of No B-403 Aspen Wood Apartment Doddakammnahalli next to Nandi Deepa Apartment Off Bannergatta Road Bangalore, Karnataka-560076 have changed my name and shall hereafter be known as **SRISHTI JAISWAL** for all purposes. Vide Affidavit dated 02.06.2023 before Notary Chandrakala, Bengaluru.

CHANGE OF NAME

Mr. **ASHWATH V N,** AGED ABOUT 42 YEARS, DOB: 11/03/1981, S/O NARAYANA GOWDA V N, RESIDING AT NO: 632, 1ST FLOOR, FLAT NO F2, 21ST CROSS, DASARAHALLI MAIN ROAD, BHUVANESHWARINAGAR, BANGALORE-560024, hereby declare that both the Names i. e **(ASWATHANARAYANA GOWDA V N & ASHWATH V N)** are one and the same person, previously it was mentioned as **ASWATHANARAYANA GOWDA V N,** so I have changed to present Name as per my Aadhaar **ASHWATH V N** all are one and the same and refers to me only hence forth I shall be known and called as **ASHWATH V N,** only for all purposes, vide affidavit dated 01-06-2023, Sworn before Advocate and Notary **L B Anusuyamma** at Bangalore.

CHANGE OF NAME

I, SERVICE NO 16114107X HAV CHINNAIAHGARI REDDEPPA, of unit: RHQ CAMP, 7 ENGR REGT, C/O 99 APO, PIN: 914007, Have Changed My Father Name **(OLD NAME) C. PURUSHOTHAMMA REDDY** to **(NEW NAME) C. PURUSHOTHAMA REDDY,** And Mother Name **(OLD NAME) BHARATHI** to **(NEW NAME) C. BHARATHI,** Vide Affidavit Dated 31.05.2023 Sworn Before Notary S.I. BALAGURU BANGALORE.

CHANGE OF NAME

I, **CHANDRAKALA NAGARAJA** W/o **Raju Bangalore Ramakrishna** R/at No 142/1 7th Main Relible Lake Dew Residency Harlur HSR layout Post Bengaluru- 560102 have changed my name to **CHANDRAKALA BANGALORE NAGARAJ** vide affidavit dated: 2/6/2023 Before Notary **K V Mani** Bangalore.

AFFIDAVIT

I, **Mrs. ANURADHA** Wife of Mohammed Asif, Aged about 37 years, Residing at No. 176, 2nd Main, Ramachandrapuram, Bangalore - 560 021, do hereby declare that **RAZIYA FATHIMA** & **ANURADHA** both the names belongs to me only and same person. I hereby request the concerned authorities to please consider my name as **ANURADHA.** Vide affidavit dated 02.06.2023 sworn to before C.K. Anupama, Advocate & Notary Public, Govt. of India, Bengaluru.

CHANGE OF NAME

I, **SURYAKANTH HAJANG,** S/o. Sukumar Hajang, aged about 37 years, Permanently residing at C/o. Sukumar Hajang, Nidanpur PT - II Lakshipur, Goalpara, VTC : Lakhipur, PO Lakhipur, Sub District : Lakhipur, District : Goalpara, State Assam, Pin Code 783129, and Presently residing at Door No. 10, 1st Main Road, 1st Cross, Vinayak Nagar, Bengaluru - 560 030, do hereby declare that I have changed my name from **SURJYA YEIN** to **SURYANATH HAJANG,** vide affidavit dated 01.06.2023, sworn to before T. Mallikarjuna, Advocate & Notary Public, Govt. of India, Bengaluru.

AFFIDAVIT

I, **Ex. No. JC068355K, SUB-MAJOR, H M S VENKATESHA MURTHY,** S/o Late H K Subbaraya, aged about 75 years, residing at 52, G 07, Srinivastava Prasiddi Apartment, Bikasipura Main Road, Near Delhi Public School, Yelechenahalli, Bengaluru - 560 062. I do hereby declare that **H S VENKATESHA MURTHY** and **H M S VENKATESHA MURTHY** both the names refer to one and the same person i.e., my self. **H M S VENKATESHA MURTHY** is my correct name. Vide affidavit dated 02.06.2023 sworn to before C.V. Eerappa, Advocate & Notary, Government of India, Bengaluru.

CHANGE OF NAME

I hitherto known as **SUDESH** Son of **SANJAY KUMAR JAISWAL resident** of No B-403 Aspen Wood Apartment Doddakammnahalli next to Nandi Deepa Apartment Off Bannergatta Road Bangalore, Karnataka-560076 have changed my name and shall hereafter be known as **SUDESH JAISWAL** for all purposes. Vide Affidavit dated 02.06.2023 before Notary Chandrakala, Bengaluru.

CHANGE OF NAME

I, **RAMESH KUMAR SIRVI,** S/o Jawarilal, aged about 45 years, R/at Lakshmi Hardware & Electricals, Jogaradoddi, Near Cococola, Bidadi Industrial Area, Ramanagar-562109, presently camped at Bengaluru City, do hereby declare that I have changed my name from **RAMESH KUMAR** to **RAMESH KUMAR SIRVI,** henceforth I shall be known and called as **RAMESH KUMAR SIRVI** only, vide affidavit dated 31-05-2023, sworn before Advocate and Notary **N. KANCHIVARADARAJU** at Bangalore.

CHANGE OF NAME

I, SERVICE NO 16119422X NK MULLAMURI GOPI KRISHNA of unit: 421 FD COY, 7 ENGR REGT, C/O 99 APO, PIN: 914007, Have Changed My Mother Name **(OLD NAME) MULLAMURI VIJAYLAKSHMI** to **(NEW NAME) MULLAMURI JAYA LAKSHMI,** Vide Affidavit Dated 01.06.2023 Sworn Before Notary MEER HASSAN BANGALORE.

CHANGE OF NAME

I,Sri,C.Rathnaraju S/o Late Chowdaiah Aged about 82 years R/at No 235/2, 5th A Cross Triveni Main Road K.N Extension Yashawanthapur Bangalore 560022, I declare that **Chowdaiah** and **Chamundaiah alias Bakraiah** both the names refers to my father only and they are one and the same and in future, vide affidavit dated 1/6/2023 sworn to before Prakasha.C, advocate and notary Bangalore.

CHANGE OF NAME

I, **A SHRIPAD** S/o Manappa, (Manappa Achar), residing at **No.30/2,** Indiranivasa, 2nd Main, 2nd Cross, Jyothi Layout, (Behind Jyothi KVD School, Yalechanahalli, Bengaluru-560078, Karnataka, India, have changed my name from **A SHRIPAD** to **SREEPADA ACHAR,** and father name **MANAPPA ACHAR** to **MANAPPA** vide affidavit dated 24/05/2023 sworn before notary **H G PADMANABHA RAO,** Reg No.12464, Bangalore.

CHANGE OF NAME

I, **MOHAN RAO. B. N,** S/o Narayan Rao. B.K. Resident of No.1566, Mayuri Sharade, 7th Cross, Near to Sampigehalli Level crossing, Dr. Shivram Karanth Nager, M.C.E.C.H.S Layout, Jakur, Banglore-560064. Do hereby declare that I have changed My minor daughter's name from **HITHA.M.RAO** to **VYNIDHI.M.RAO** Vide affidavit dated 02.06.2023 sworn to before Advocate and Notary **Ravikumar**, Banglore.

CHANGE OF NAME

I, (OLD NAME) URMILA DEVI, residing at No. J 2/11, DRDO Township Phase-1, C.V.Raman Nagar, Bangalore-560093, have changed my name from **(OLD NAME) URMILA DEVI** to **URMILA DESWAL** vide affidavit Dated 01/06/2023 sworn before Notary A.R.Muneer Ahmed, Bangalore.

CHANGE OF NAME

I, Pankaj Khater R/at #20A/9, Sri. Rama Nilaya, 26th Main Road, Annaiah Reddy Layout, JP Nagar, 6th Phase, Bangalore -78 have changed my minor son's name from **SOURABH JAIN to SOURABH KHATER** vide affidavit dated 01-06-2023 sworn before notary S.I. Balaguru, Bangalore.

CHANGE OF NAME

I, **PREM KUMAR,** S/o late Ramachandra, aged about 46 years, R/at No. 85, 2nd Phase, 5th Main, 8th Cross, Manjunathnagar, Bangalore, do hereby I have changed my son's name from **ADITHYA .P** to **NANDA KISHORE .P,** henceforth he shall be known and called as **NANDA KISHORE .P** only, vide affidavit dated 01-06-2023, sworn before Advocate and Notary **K.N. RAMADEVI** at Bangalore.

CHANGE OF NAME

I Dr **SUSHANTH.S** S/o Shivaramegowda. Resident of Flat No 401, A Block, Architha Aithal Aarohi Apartment, Janankshi Layout, 5th Stage, Old Mainaipal Hospital Road, Rajarajeshwarinagar, Bangalore-560098. Do hereby declare that I have changed my minor daughter's name from **AANYA SUSHANTH** to **AADVIKA SUSHANTH** Vide affidavit dated 01.06.2023 sworn to before Advocate and Notary **Anitha Bai**, Bangalore.

CHANGE OF NAME

I, **MALAVIKA BASU** W/o **Late Pradeep Kumar Basu** R/at Flat GB, Rustambagh View Apartments, 1st Cross, Rustambagh Layout, Bengalore- 560017, have changed my name to **PAROMITA BASU** vide affidavit dated: 2/6/2023 Before Notary **Aravind Patil G.G** Bangalore.

CHANGE OF NAME

I, **Mr. SARFRAZ SHAHAB,** Aged about 44 years, S/o. Syed Zahirudden, residing at No. 2163, Behind PWD Office, G K National School, Holalkere, Chitradurga, Karnataka - 577 526, India, today at Bangalore, do hereby declare that I have changed my daughter name from **FATIMA** to **FATIMA SAYEDAH,** her date of birth is **23/12/2010** holding passport No. **T2204195,** vide affidavit dated 01.06.2023 sworn to before K.V. Nanjaiah, Advocate & Notary Public, Govt. of India, Bengaluru.

CHANGE OF NAME

I, **B. DINESH KUMAR (BASTIMAL DINESH KUMAR), S/o BASTIMAL PARMAR** Residing at Flat No. 102, First Floor, Prop. No.1, APS Road, V V Puram, Bengaluru-560002 do hereby declare that I have changed my name from **DINESH KUMAR** to **B. DINESH KUMAR (BASTIMAL DINESH KUMAR)** vide affidavit dated 01.06.2023 sworn to before Sumithra .N, Advocate & Notary, Govt. of India, Bengaluru.

CHANGE OF NAME

I, (OLD NAME) SHOUKATH ALIKHAN SULTAN AZEEN, residing at No. AG02, 6th Floor, A Block, Hoysala Ace1, Phase-1, VTC Byalarayanapura (PO), Sahakaranagar (PO) Bangalore North, Bangalore-560092, have changed my name from **(OLD NAME) SHOUKATH ALIKHAN SULTAN AZEEN** to **(NEW NAME) SHOWKATH ALI KHAN** vide affidavit Dated 02/06/2023 sworn before Notary Harisha.G., Bangalore.

CHANGE OF NAME

I, ANITHA RUDRAGOUDA PATIL is Legally Wedded Spouse of No 10490280H Rank NK Name Revappa Shivappa Shidnal Presently Residing at Inchal (Vill & PO), Savadatti (Teh), Belgaum (Dist), Karnataka- 591102 that have declared to changed my name from **ANITHA RUDRAGOUDA PATIL** to **ANITA REVAPPA SHIDNAL** Vide Affidavit Dated 04 Apr 2023 Before Me K. V. Mani, B.A. LL.B Advocate and Notary, Bangalore.

CHANGE OF NAME

I, M UMA is legally wedded spouse of No TJ-6244K Rank SUB Name Sreenivasa Murthy M presently residing at Heelalige (Vill), Chandapura (PO), Anekal (Teh) Bangalore (Dist) Karnataka - 562145 that have declared to changed my name from **M UMA** to **UMA M** vide Affidavit dated 24 MAY 2023 before me SIVAKUMARA M. N., Bangalore.

CHANGE OF NAME

I, JYOTI SHANKAR PUJER is legally wedded spouse of No 10490519A Rank PTR Name SHIVANAND KARAGUPPI presently residing at Gilihosur (Vill), Khanagaon(Po), Gokak (Teh), Belagavi (Dist) Karnataka - 591344 that have declared to changed my name from **JYOTI SHANKAR PUJER** to **JYOTI SHIVANAND KARAGUPPI** vide Affidavit dated 30 Dec 2022 before me A. S PARAPPANAVAR, B.A.LL.B (Advocate and Notary, Gokak).

CHANGE OF NAME

I, AARATI is legally wedded spouse of No JC-414372K Rank SUB Name JAYA BAHADUR GURUNG presently residing at Bangarati (Vill), Sekham (Po), syangja (Teh) Nepal, that have declared my name from **AARATI** to **AARATI GURUNG** vide Affidavit dated 26 MAY 2023 before me SIVAKUMARA M. N., Bangalore.

CHANGE OF NAME

I, LEELAVATHI.V, W/o. Narayan, residing at No. 538, 8th Cross, 2nd Main Road, Bangarappanagar, Bengaluru South, Rajarajeshwari Nagar, Bangalore, Karnataka -560098, have changed my Minor Daughter's name from **AISHWARYA.N** to **THRISHIKA SHETTY.N** vide affidavit Dated 01/06/2023 sworn before Notary S.R.Thulasikrishna, Bangalore.

CHANGE OF NAME

I, RENUKA (OLD NAME), Aged 43 Years, D/o Bhagawantappa, Residing at No 1286, Sri Ranga Krupa, 8th Main Road, 11th Cross, Mahalakshmipuram, Bengaluru -560086, have changed my name to **RENUKA B CHINCHANSUR (NEW NAME)** Vide Affidavit Dated 19/May/2023, Sworn Before Notary B. V. Nagabhushana Bengaluru.

CHANGE OF NAME

I, **Binita Kumari Karwa** aged about 37 years W/o Abhay Maheshwari, Residing at A-403, Valmark

THE ACTOR BAGS HER FOURTH PROJECT BEFORE THE RELEASE OF HER DEBUT

PRIYANKA KUMAR JOINS RISHI IN *RUDRA GARUDA PURANA*

Priyanka Kumar

CE FEATURES

RISHI'S upcoming action film, directed by Nandish, has been officially titled *Rudra Garuda Purana*. The grand muhurath for the film took place on Friday, in the presence of special guest Sathish Ninasam. Nandish, known for films like *Chambal* and *Dear Vikram,* is helming the project, produced by Lohit. The film will see Rishi portraying a police officer once again, following his role in Kavaludaari.

Despite initial hesitations, Rishi found the story to offer a unique perspective, exploring themes from Garuda Purana such as Karma, Paava, and Punya. The film also welcomes Priyanka Kumar, marking her fourth project even before her debut release. The *Bad Manners* actor expressed her excitement for her role as a homely girl, distinct from her previous films.

Shivaraj KR Pete and Pawan will also be seen in pivotal roles in the film. The shooting of the film has begun, and the next schedule will be planned after Rishi finishes his current project with Prashanth Rajappa and the release of his upcoming film, *Ramana Avatara.*

Rishi

JK's *IRavan* gets a release date

A SHARADHAA

JK, also known as Jayaram Karthik, is gearing up for the release of *IRavan*. The actor, known for his work on television and the big screen, announced that the movie will hit theaters on June 16. During a media interaction, the cast members expressed their excitement about the upcoming release.

"I am immensely grateful for the positive response to the teaser of *IRavan*. Some people had misconceptions, thinking it might be a dubbed Hindi film, but I want to clarify that it is indeed a Kannada film. It features a suspenseful thriller storyline, and my character has two shades. Director Ram's Ranga has crafted an excellent story, complemented by good songs," said JK.

The director revealed that IRavan draws inspiration from a character in the Mahabharata and offers a thrilling suspenseful storyline. "We shot the film in various locations such as Bengaluru and Mangalore, with a significant portion filmed at sea," he added.

"As a doctor by profession, I was deeply moved by the story of *IRavan* when director Ram's Ranga narrated it during the challenging times of the Covid pandemic. I believed that producing this film could benefit many people. With the collaboration of the film crew, we have successfully brought the story to life, and now it is ready for release," stated producer Dr. Niranthara Ganesh.

A still from *IRavan*

A riveting thriller with bold performances and intriguing twists

A SHARADHAA

IN the vast realm of Bollywood, where remakes of foreign films have become a common practice, the Spanish thriller masterpiece, *The Invisible Guest*, found its way to the Indian silver screen as *Badla*. However, while Badla opted for a simplistic copy-and-paste approach, merely changing the names of the characters and genders, the Telugu adaptation, *Evaru*, took a gamble by introducing a few modifications to the original version. And now, after five years after the release of *Evaru,* the Kannada film presents its own rendition, titled *Yadha Yadha Hi*.

RATING 3/5

Film: *Yadha Yadha Hi*
Director: Ashok Teja
Cast: Haripriya, Vasishta Simha, and Diganth

The intriguing tale commences with a riveting scene at a tranquil spa in the picturesque hill station of Munnar. Priyanka Shetty (Haripriya) is seen pulling the trigger on Assistant Commissioner of Police Aditya Varma (Vasishta Simha). Priyanka Shetty happens to be the wife of a wealthy businessman named Rahul, while Aditya Varma hails from the bustling city of Bengaluru, serving as an ACP. Shockingly, Priyanka Shetty claims that her act of cold-blooded murder was a response to Aditya Varma's heinous crime of raping her. Desperate for help, she seeks the assistance of Ashok Teja (Diganth), who is shown to us as a corrupt police inspector notorious for aiding the accused in exchange for monetary benefits.

Priyanka implores Ashok to ensure that no evidence surfaces to incriminate her in the eyes of the public prosecutor. At this critical juncture, Ashok Teja divulges a shocking secret involving a missing person's report filed by a teenager named Adarsh Bhat from Coonor. He also reveals the hidden truth about Priyanka Shetty's husband. Unaware to Priyanka, Ashok skilfully manipulates her emotions, coercing her to disclose the whereabouts of Avinash Bhat's (Avinash) body, a person who mysteriously vanished. As she desperately tries to maintain her innocence and avoid confessing, Ashok Teja persistently pressures her to reveal the dark truth. Who exactly is Ashok Teja, and what fate awaits Priyanka Shetty? These questions form the crux of *Yadha Yadha Hi*.

Credit must be given to the original writer of the Spanish film, who etched a conversational crime story. Since *Yadha Yadha Hi* is an adaptation, it does have a ready reckoner in place, which the filmmaker could have made good use of. However, director Ashok Teja stumbles when it comes to ensuring a crisp screenplay. The plotline is marred by excessive twists and turns, occasionally leaving the audience confused. For instance, the film introduces Adarsh Bhat as a character who seeks Ashok Teja's assistance in investigating the disappearance of his father, only to later reveal that Ashok Teja himself is, in fact, Adarsh Bhat. Furthermore, the film suffers from its duration, as it could have benefited from some trimming to maintain a more engaging experience.

When it comes to performances, Hariprriya's acting, which sees a blend of determination, vulnerability, and cunning, command attention. As a heroine, she has a substantial full-length role that showcases her talent after a considerable time. Her chemistry with Vasishta is palpable, and their on-screen dynamic works seamlessly. Vasishta Simha in the limited space he is given, puts forth his best effort to display his acting prowess. Diganth, on the other hand, ventures into uncharted territory, portraying a character that embodies both positive and negative shades. His convincing portrayal and ample screen time allow him to make the most of this opportunity, eliciting both appreciation and laughter. In particular, his performance during scenes where he portrays a cancer patient deserves special recognition. Yogi's cinematography captures the mood of the thriller. He along with Sricharan Pakala's and Harsha Vardhan Raj's musical score enhances its atmospheric appeal. For those, who have not seen the Hollywood film, *The Invisible Guest*, the Hindi version, *Badla*, or the Telugu hit, *Evaru,* the Kannada version will be an engaging one-time watch.

A natural and emotionally charged tale

A SHARADHAA

RATING 3.5/5

Film: *Pinki Elli?*
Directors: Prithvi Konanur
Starring: Akshata Pandavapura, Gunjalamma, Deepak Subramanya, and Anup Shoonya

PINKI Elli? is a film that has already gained international acclaim and garnered numerous accolades at various film festivals. The title, *Pinki Elli?* (Where is Pinki?), may seem simple, but it unveils a web of complex and heartwarming stories woven together in a captivating narrative, and it is clear why the film made such a resounding impact.

The movie takes us on a journey through the lives of various individuals, each grappling with their own struggles. We witness the anguish of a grieving mother, the determination of a woman fighting to support her sick son, the turmoil within a husband dealing with family issues, the search for love by a young woman, the entanglement of a man in a complicated relationship, and the sorrow of a childless woman. This diverse range of characters and their intertwining narratives provides a profound and insightful exploration of different worlds.

Life in a city is rife with complexities, and *Pink Elli?* delves into these complexities with great sensitivity. Bindu (Akshata Pandavapura), the child's mother, who finds the necessity to take up a job, entrusts her 8-month-old baby, Pinki, to a caretaker Sannamma (Gunjalamma). However, upon returning home one day, Bindu is shocked to find that Pinki is missing and the caretaker has vanished. The overwhelming distress faced by the mother becomes a central theme, interwoven with the journeys of other characters. Prithvi Konanur naturally weaves these narratives, creating an emotional tale that also unfolds like a suspenseful thriller without relying on conventional commercial formulas, immersing the audience in a unique cinematic experience.

Pinki Elli? stands out by avoiding melodrama, instead opting for a natural and authentic portrayal of emotions. The film's strength lies in its ability to depict the highs and lows of these characters' lives in a genuine manner. Shot entirely with sync sound, devoid of background music and dramatic dialogues, *Pinki Elli?* relies on its screenplay to intensify each scene. The central question of Pinki's whereabouts and the disappearance of Sannamma looms over the film, keeping the audience intrigued until the very end. Prithvi's directorial finesse shines through, eschewing commercial gimmicks to evoke suspense and at the same time address human experiences.

Pinki Elli? is a film that defies traditional character archetypes and storytelling conventions. One of the film's most intriguing aspects is the attention-commanding nature of each character. *Pinki Elli?* ignores the traditional hero-villain dynamic, deliberately abstaining from taking sides. This departure from conventional narratives leaves viewers pondering the true nature of each character, fostering a deeper engagement with the story. The film organically reveals that what may seem virtuous in one context can be perceived as wicked in another, presenting a thought-provoking exploration of morality without forced manipulation.

The performances in *Pinki Elli?* are commendable, with Akshata Pandavapura delivering a delicate and nuanced portrayal of Bindu, the child's mother. Deepak Subramanya as Bindu's husband Manjunath and Anup Shoonya as Girish, a close friend, leave a lasting impression with their commitment to their respective roles. Notably, the film features non-professional actors, including Gunjalamma, Anasuya, Sangamma, and Lakshmi Narayan, who bring authenticity and depth to their characters, enriching the overall narrative.

The commitment to realism is evident throughout *Pinki Elli?* from the carefully chosen locations to the technical craftsmanship. Cinematographer Arjun Raja and editor Shivkumar Swamy have meticulously captured the essence of the story, using evocative visuals and precise editing to fulfill.

Inspired by a true incident, *Pinki Elli*? sheds light on rare and lesser-explored aspects of life. It doesn't rely on overt dialogues to deliver its messages; instead, they are skillfully woven into the fabric of each scene. This organic approach allows the audience to discover and interpret these messages in their own way, adding another layer of depth to the film.

The impact of *Pinki Elli*? lingers long after the credits roll. The next time you see a woman at signals carrying a baby on her shoulders, and begging, this film will surely come to mind. It challenges preconceived notions, urging us to question and examine our own understanding of morality.

THE ROOF HAS BEEN RAISED

Film: Spider-Man: Across the Spider-Verse
Directors: Joaquim Dos Santos, Kemp Powers, Justin K. Thompson
Starring: Shameik Moore, Hailee Steinfeld, Daniel Kaluuya, Oscar Isaac, Jake Johnson

PRASHANTH VALLAVAN

WHENWhen *Spider-Man: Into The Spider-Verse* was released in 2018, the seismic impact of the film was so magnificent that it rippled across the animation industry for years afterwards and still continues to do so. By fusing art styles from hand-drawn to digital, and by playfully using classic comic book elements like panelling and typography, the animators created a daring animation style that brought fresh new energy to the industry. If that wasn't impressive enough, the film had a well-written story, a focused creative vision, a deep understanding and respect for the Spider-Man mythos, and a killer soundtrack.

Sequels to such widely appreciated films usually crumble under the weight of expectations. The anxiety to go bigger in scale, faster in rhythm, and higher in stakes, are usually conspicuous in sequels. While Across the *Spider-Verse* does strive to push past the scope and scale of the first film, it does so with meditative confidence. The film begins with an erratic pace and then towards the middle we find ourselves in moments of stillness where we could feel the story taking in a huge breath and exhaling slowly. These moments of calmness are carefully chosen to punctuate beautiful character moments, like when Miles Morales spends time with Gwen Stacey, when a frustrated Officer Morales shares his parenting woes with Spider-Man, or when Miles' mom imparts heartfelt wisdom to her son. These are also the moments where we could sit back and let the visual splendour of the Spider-Verse arrest us with awe.

RATING 4/5

The first film was all about how Miles Morales deals with the expectations levied upon him. The second film goes a bit liberal with the number of themes it focuses on. It is about Miles learning to stand up for himself, Gwen longing to fit in, and fathers (Jeff Morales, Peter Parker, George Stacey, Miguel O'Hara) struggling to learn the complexities of parenthood. Even though every character goes through their own overarching journey and even though all of their stories are interestingly fleshed out, the web of themes, laid on top of each other, makes it an overwhelming experience to take it all in simultaneously. And on top of all of that, the central point of contention between Miles and the primary antagonist Miguel O'Hara (Oscar Issac) happens to be a variation of a trolley problem, where Miles is forced to decide between one life and a million others. While the use of such a philosophical quandary is not unusual for a superhero film, the exposition (Miguel O'Hara's backstory) to explain why the villain takes the opposite stance to the hero sounds all too familiar. However, the film wins us over by showing us Miles' wonderful character evolution and how he builds up the resolve and confidence to stand up for what he believes in.

At a crucial point in the film, after outsmarting almost a hundred other *Spider-Man* variants, Miles says to Miguel, "Everyone keeps telling me how my story is supposed to go. Nah, Imma do my own thing." The brilliance of the film is in how that line could have easily come off as a typical punch-line. Instead, Miles delivers that line with a beautiful blend that goes from inner turmoil, self-doubt, disappointment at being betrayed, to confidence, unshakeable resolve, and unstoppable will. Moments like these tell us that the sublimity of a great performance could be captured through the hands of an artist tracing a line as much as the eyes of a performer. If there ever was a debate about animation being any less of an art form than live-action films then the Spider-Verse films echo as a resounding laughter on the face of such a question.

Whenever Hollywood is fascinated by an idea, it milks it dry until the shrivelled-up corpse of the idea is then repurposed to create parodies. You can see decades dotted with the rise and fall of ideas on films like time travel, simulation theory, and fourth wall breaking. A recent idea to go through this cycle is the 'multiverse'. In the past few years, the idea of multiple universes and "variations" of familiar characters, have been used in a number of superhero films in rapid succession. It is hard not to shirk the thought that maybe this idea is being used as a convenient tool to retcon stories, add cameos for marketing purposes, recast actors without disturbing the ongoing storyline, and even erase entire lists of films that the studio executives are embarrassed about. What started out as a fun idea has become a shallow corporate tool to sell more content. Across the Spider-Verse is inundated with loads of cameos and callbacks to earlier films, you could hear the pre-programmed cheers already surging up when these moments have barely registered on screen. Despite all of that, it is undeniable that this film has exploited the 'multiverse' concept better than almost any other superhero film so far. You could see that by stripping away the cameos, references, and even the fact that it is a *Spider-Man* film. This could just be a story about a kid called Miles Morales who goes on an interdimensional adventure and it still holds up as a solid film with a lot of heart. And that's how *Across the Spider-Verse* wins us over.